

160

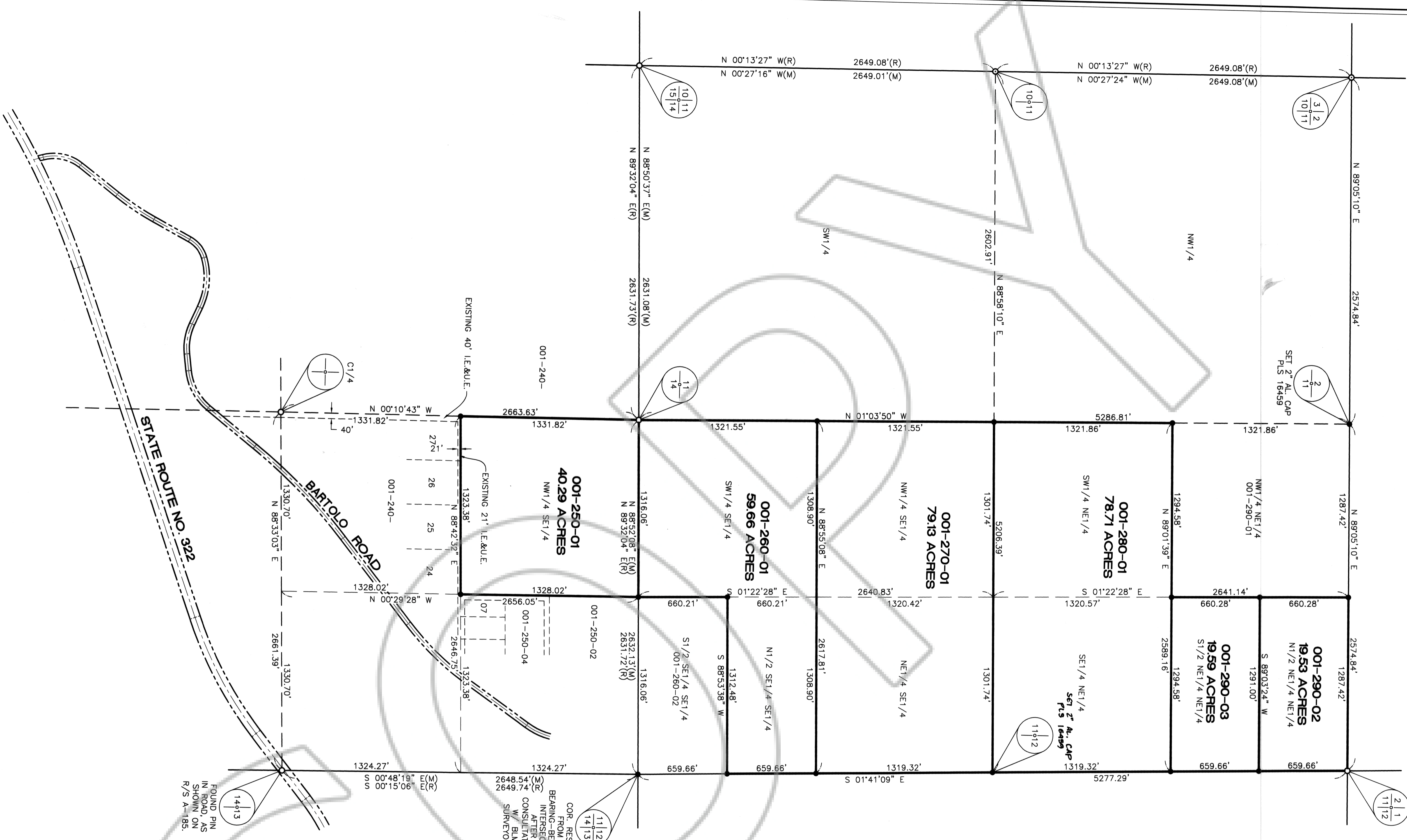

**SURVEYOR'S CERTIFICATE**

I, SPENCER W. HAFEN, A PROFESSIONAL LAND SURVEYOR REGISTERED IN THE STATE OF NEVADA, DO HEREBY CERTIFY THAT:

- THIS PLAT REPRESENTS THE RESULTS OF A SURVEY CONDUCTED BY ME, OR UNDER MY DIRECT SUPERVISION AT THE INSTANCE OF JIM VINCENT, MANAGER OF J. & S. PROPERTIES, LLC.
- THE LANDS SURVEYED LIE WITHIN SEC.'S 11 & 14, T. 1 N., R. 67 E., M.D.M., TOWN OF PIOCHE, LINCOLN COUNTY, NEVADA, AND THE SURVEY WAS COMPLETED ON NOV. 1, 2005.
- THIS PLAT COMPLIES WITH THE APPLICABLE STATE STATUTES AND ANY LOCAL ORDINANCES IN EFFECT ON THE DATE THAT THE GOVERNING BODY GAVE ITS FINAL APPROVAL.
- THE MONUMENTS DEPICTED ON THIS PLAT ARE OF THE CHARACTER SHOWN, OCCUPY THE POSITIONS INDICATED AND ARE OF SUFFICIENT NUMBER AND DURABILITY.



SPENCER W. HAFEN  
PROFESSIONAL LAND SURVEYOR  
NEVADA CERTIFICATE NO. 16459

**BASIS OF BEARING**

THE BASIS OF BEARING IS N. 00°10'43" W., BEING THE BEARING BETWEEN A 2" BRASS CAP, PLS 3644, BEING THE C1/4 COR. OF SEC. 14, T. 1 N., R. 67 E., AND A 2" BRASS CAP, PLS 3644, BEING THE N1/4 COR. OF SAID SEC. 14. SAID BEARING IS BASED UPON THE NORTH AMERICAN DATUM OF 1983 (NAD83), NEVADA STATE PLANE EAST ZONE (2701) COORDINATE SYSTEM.

**REFERENCE DOCUMENTS**

- RECORD OF SURVEY BOOK PLAT A, PAGE 185, DATED 10/06/1981.
- RECORD OF SURVEY BOOK PLAT C, PAGE 23, DATED 01/06/2004.

**STATEMENT**

ANY SUBSEQUENT CHANGES TO THIS MAP SHOULD BE EXAMINED AND MAY BE DETERMINED BY REFERENCE TO THE COUNTY RECORDER'S CUMULATIVE MAP INDEX, N.R.S. 278.5695.

**LEGEND**

- SET 5/8" REBAR W/ ALUM. CAP MARKED "S HAFEN PLS 16459", UNLESS OTHERWISE NOTED.
- FOUND 1/2" REBAR W/ PLASTIC CAP MARKED "RLS 6498".
- FOUND 2" BRASS CAP IN CONC. MON. MARKED "PLS 3644, DATED 1981", UNLESS OTHERWISE NOTED.
- (R) RECORD DATA
- (M) MEASURED DATA
- R/W RIGHT-OF-WAY
- (RAD) RADIAL BEARING
- I.E.&U.E. INGRESS, EGRESS & UTILITY EASEMENT

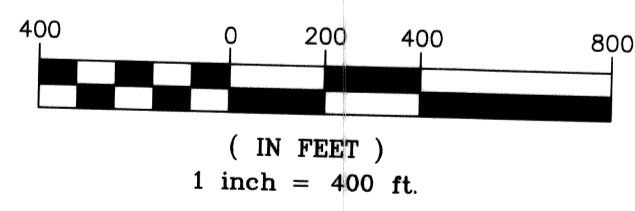
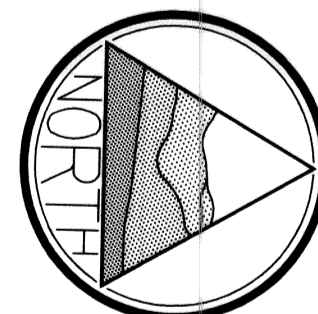

<b>RECORD OF SURVEY</b>		NO. <b>125715</b>
FOR <b>J. AND S. PROPERTIES, L.L.C.</b>		FILED AT THE REQUEST OF: HAFEN LAND SURVEYING, L.L.C.
SITUATED WITHIN SEC. 11 & 14, T. 1 N., R. 67 E., M.D.M., TOWN OF PIOCHE, LINCOLN COUNTY, NEVADA		DATE <b>12/28/05</b> AT <b>11:46am</b>
<b>HAFEN LAND SURVEYING, L.L.C.</b> LAND, WATER & MINERAL SURVEYING		BOOK PLAT <b>C</b> PAGE <b>160</b>
P.O. BOX 255 305 S. 3RD STREET PANACA, NV 89042 775-728-4306		LINCOLN COUNTY, NEVADA, RECORDS LESLIE BOUCHER, RECORDER
FEB 21 2006 DEPUTY <i>[Signature]</i>		