

# BEARS LODE CLAIM NO'S 1-4, 6-18, 20,21,25, 29-32,36 & 37.

FOR  
**FEDERATED COMMERCIAL INDUSTRIES, LLC**  
SITUATED WITHIN SEC.'S 23, 24, 25 & 26, T. 12 S., R. 68 E., M.D.M.,  
AND IN SEC. 19, T. 12 S., R. 69 E., M.D.M., LINCOLN COUNTY, NEVADA

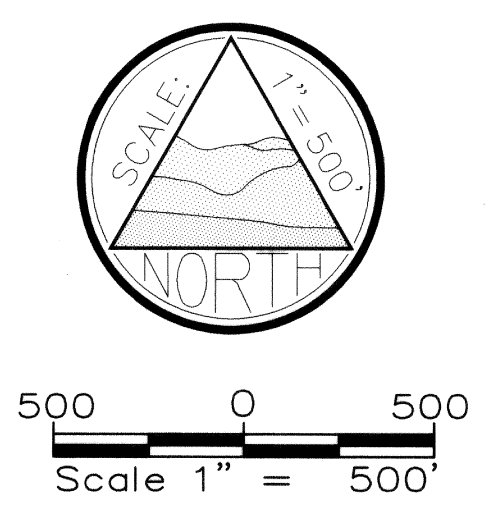
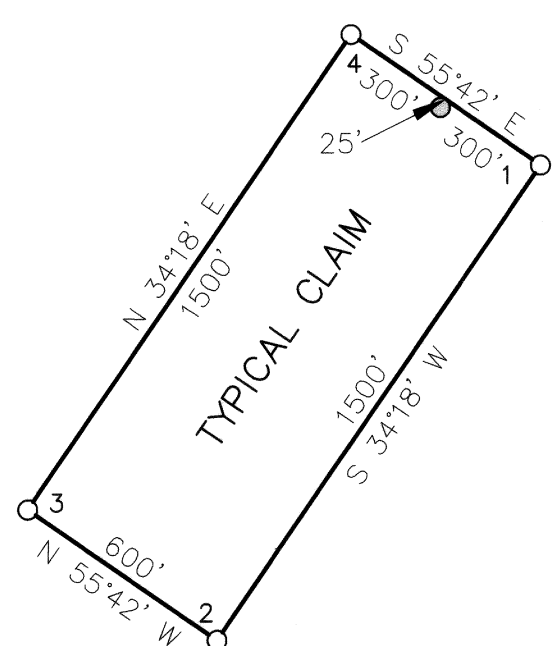
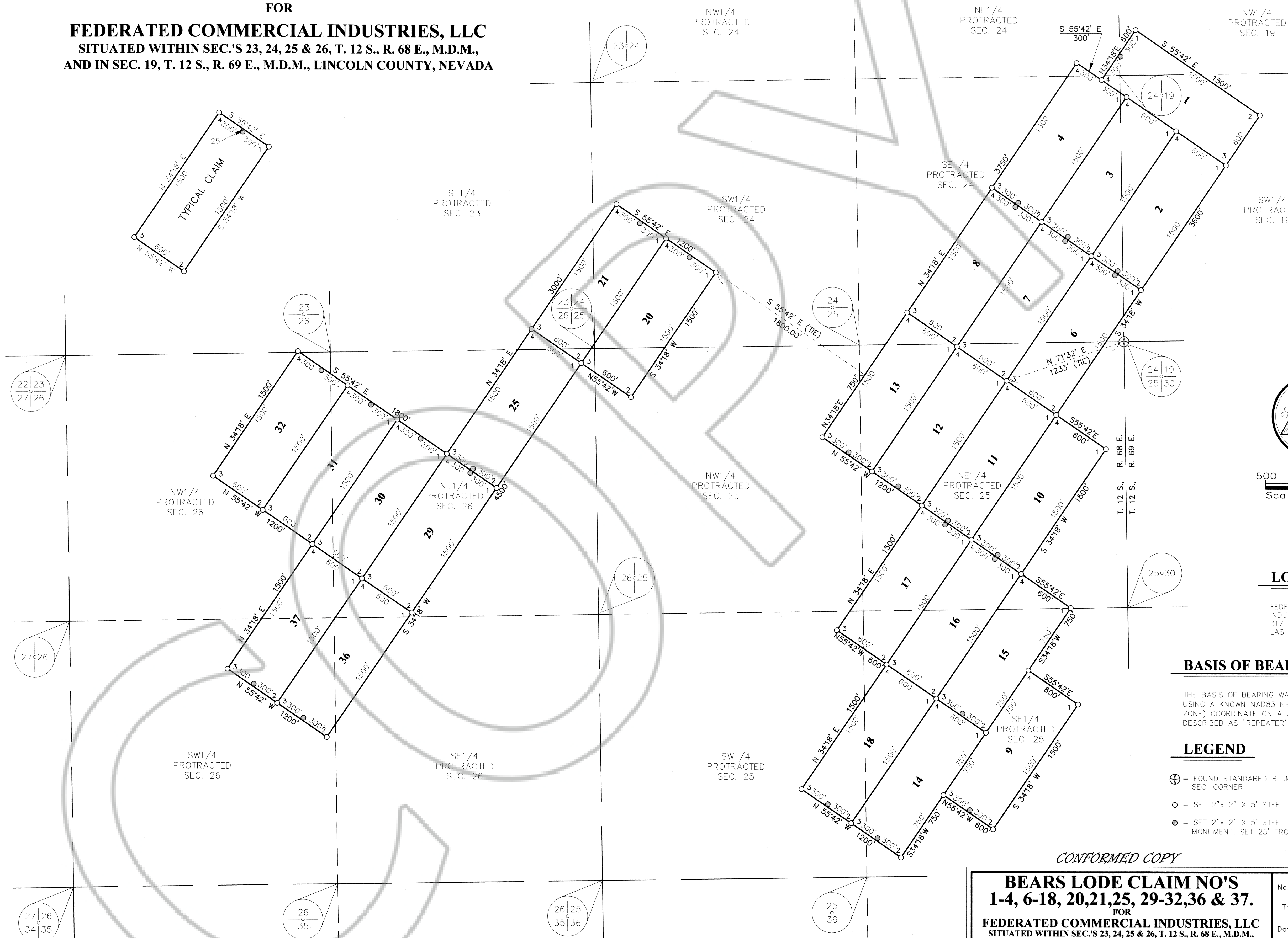

**LOCATOR'S**  
FEDERATED COMMERCIAL INDUSTRIES, LLC  
317 S. SIXTH ST.  
LAS VEGAS, NV 89101

**BASIS OF BEARING**  
THE BASIS OF BEARING WAS ESTABLISHED BY G.P.S., USING A KNOWN NAD83 NEVADA STATE PLANE (EAST ZONE) COORDINATE ON A U.S.G.S., CONTROL STATION DESCRIBED AS "REPEATER".

**LEGEND**  
⊕ = FOUND STANDARD B.L.M. B.C. DATED 1971 FOR SEC. CORNER  
○ = SET 2"x 2" x 5' STEEL "T-POST" FOR CORNER.  
○ = SET 2"x 2" x 5' STEEL "T-POST" FOR LOCATION MONUMENT, SET 25' FROM END LINE.

CONFORMED COPY

<b>BEARS LODE CLAIM NO'S 1-4, 6-18, 20,21,25, 29-32,36 &amp; 37.</b>	
FOR <b>FEDERATED COMMERCIAL INDUSTRIES, LLC</b> SITUATED WITHIN SEC.'S 23, 24, 25 & 26, T. 12 S., R. 68 E., M.D.M., AND IN SEC. 19, T. 12 S., R. 69 E., M.D.M., LINCOLN COUNTY, NEVADA	
<b>THE OWENS SURVEYING OUTFIT, INC.</b> <small>Water, Right, Mineral &amp; Land Surveying throughout the West</small> 650 HARDY WAY SUITE 209 P.O. BOX 1330 MESQUITE, NV 89024 702-346-2930 FAX 702-346-2940	No. <b>125698</b> Filed at the Request of : The Owens Surveying Outfit, Inc. Date <u>12-22-05</u> at <u>12:50 PM</u> Book <u>210</u> Page <u>58</u> Lincoln County, Nevada, Records Leslie Boucher, Recorder <i>Leslie Boucher</i> Fee <u>294.00</u> Deputy