

**SURVEYOR'S CERTIFICATE**

I, Lenard D. Smith, a Professional Land Surveyor licensed in the State of Nevada, certify that:  
1. This plat represents the results of a survey conducted under my direct supervision at the instance of Stanley L. Wallis.  
2. The lands surveyed lie within Section 8, T. 4 S., R. 67 E., M.D.M. The survey was completed on August 4, 2005.  
3. This plat complies with the applicable state statutes and any local ordinances in effect on the date that the governing body gave its final approval.  
4. The monuments depicted on the plat are of the character shown, occupy the positions indicated and are of sufficient number and durability.

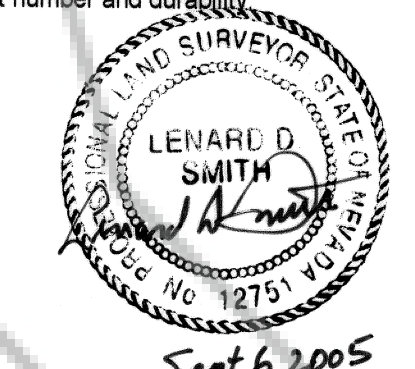

Sept 6, 2005  
Lenard D. Smith, P.L.S. 12751 Exp. 6/30/06

**OWNERS CERTIFICATE**

We certify that we are the owners of the parcels of this plat and that we have requested Lenard D. Smith, a Professional Land Surveyor to prepare this map for recordation.  
*Stanley Lamar Wallis*  
Stanley Lamar Wallis  
*Charlotte Maureen Wallis*  
Charlotte Maureen Wallis

**ACKNOWLEDGEMENT**

State of Nevada } ss  
County of Lincoln }  
This instrument was acknowledged before me on Sept 9<sup>th</sup> 2005 by  
Stanley Lamar Wallis and Charlotte Maureen Wallis, freely and voluntarily for the purposes stated.  
*Victoria Ann Carter*  
Notary Public  
My commission expires Nov 9, 2008

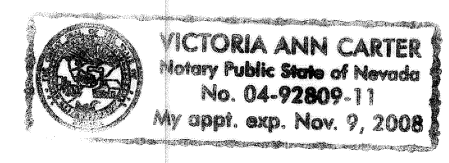

**CALIENTE CITY PLANNING COMMISSION**

At the regular meeting of the Caliente City Planning Commission, held this 13<sup>th</sup> day of September 2005, this plat was examined and recommended for approval.  
*Stanley Lamar Wallis*  
Chairman (i.c.)

**CALIENTE CITY COUNCIL**

At the regular meeting of the Caliente City Council, held this 20<sup>th</sup> day of October 2005, this plat was examined, and approved for recordation.  
*Kenny Phillip*  
Mayor  
*Steve Lilla*  
Attest: City Clerk

**BASIS OF BEARINGS**

The Bearings of this plat is based on the north line of the northwest quarter of Section 8, T. 4 S., R. 67 E., M.D.M. as given in the Record of Survey of Plat Book A, Page 483 of Lincoln County, Nevada Records.

**MAP REFERENCES & NOTES**

Compiled Map of Caliente, Nevada, Recorded Plat Book A, Page 47 of Lincoln County, Nevada Records  
Record of Survey, Plat Book A, Page 483 of Lincoln County Nevada Records. This Plat was substantially patterned after this Record of Survey.

The Nevada Department of Transportation apparently considers this Highway (93) as a prescriptive right of way through the City of Caliente.  
(No deeds have been found)  
Therefore, property boundaries along this corridor are as they are built and occupied.



**RECORDER'S CERTIFICATE**

File number 125662  
Recorded at the request of Lenard D. Smith  
Filed in Plat Book C, Page 158  
This 19<sup>th</sup> day of December 2005  
at 10:21 a.m.  
LESLIE BOUCHER, RECORDER  
By *Leslie Boucher*

APN 03-054-04

**PARCEL MAP**

For Stanley L. and Charlotte M. Wallis

PLOT B OF THE COMPILED MAP OF CALIENTE, LINCOLN COUNTY, NEVADA RECORDED IN PLAT BOOK A, PAGE 47 OF LINCOLN COUNTY, NEVADA RECORDS IN THE NW 1/4 OF SECTION 8, T. 4 S., R. 67 E. M.D.M.

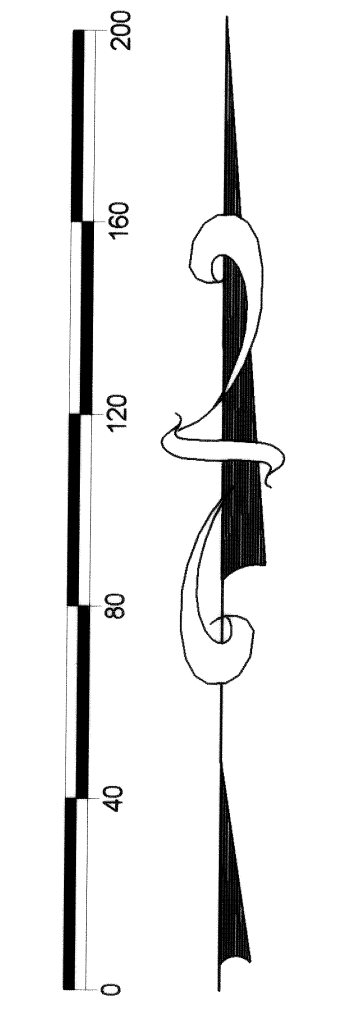

SCALE: 1" = 40'

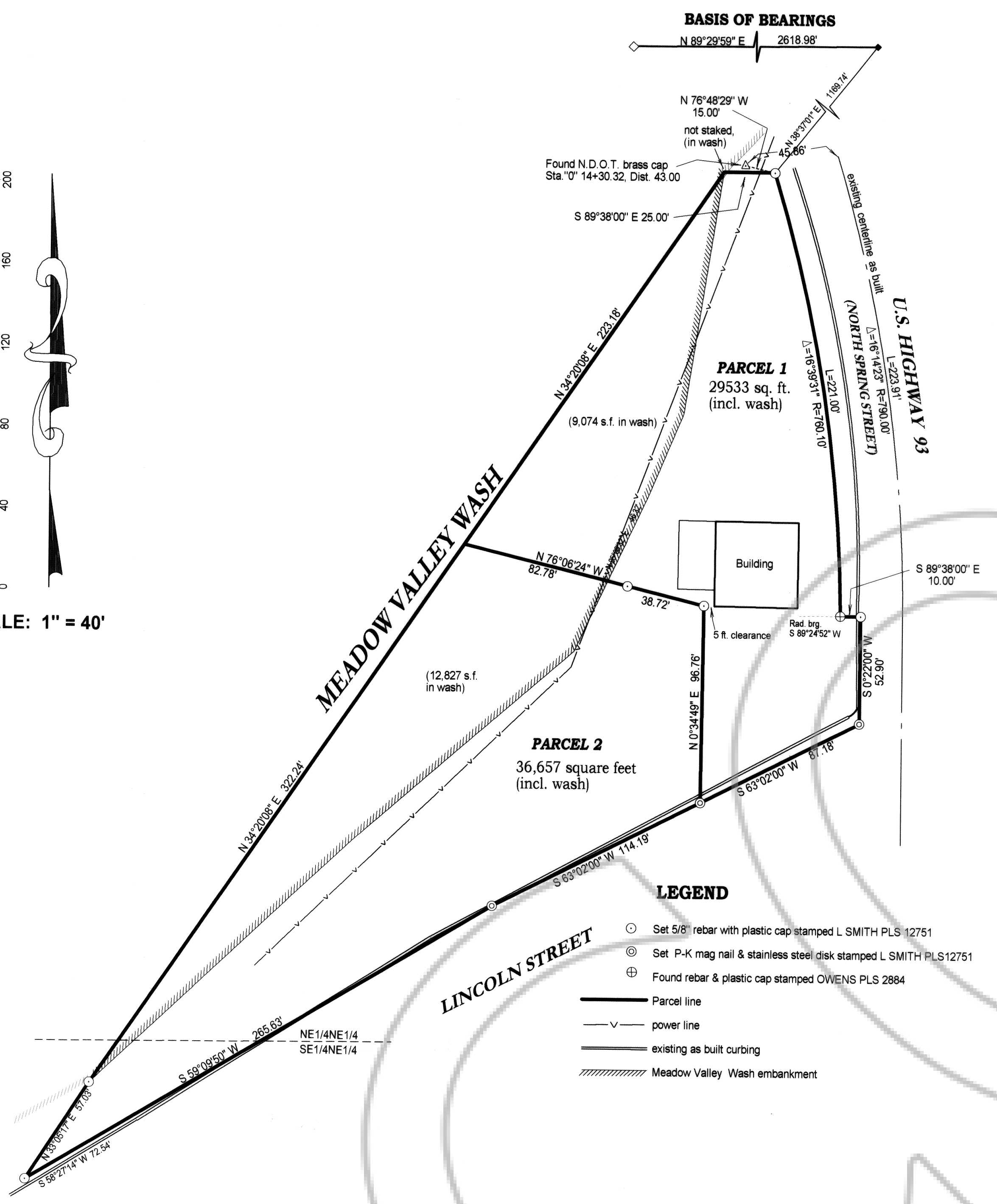

**LEGEND**

- Set 5/8" rebar with plastic cap stamped L SMITH PLS 12751
- ⊙ Set P-K mag nail & stainless steel disk stamped L SMITH PLS 12751
- ⊕ Found rebar & plastic cap stamped OWENS PLS 2884
- Parcel line
- - - power line
- existing as built curbing
- //// Meadow Valley Wash embankment