

SURVEYOR'S CERTIFICATE

I, Lenard D. Smith, a Professional Land Surveyor registered in the State of Nevada, certify that:

1. This plat represents the results of a survey conducted under my supervision at the instance of Paul E. Haumont.
2. The land surveyed lies within Section 22, T 1 N., R. 67 E., M.D.M., Townsite of Pioche, Lincoln County, Nevada.
3. The survey was completed on November 3, 2005.
4. This plat complies with applicable statutes of this state and any local ordinances in effect on the date that the survey was completed, and the survey was conducted in accordance with Chapter 625 of the Nevada Administrative Code.
5. The monuments depicted on the plat are of the character shown, occupy the positions indicated, and are of sufficient durability.

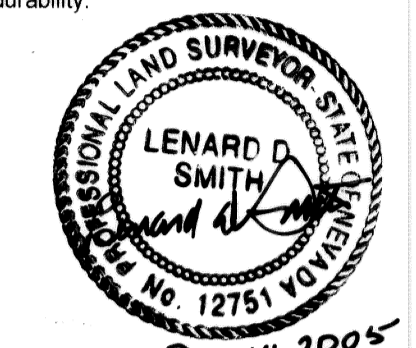

Lenard D. Smith P.L.S. 12751
 Dec 14, 2005
 Exp 6/30/06

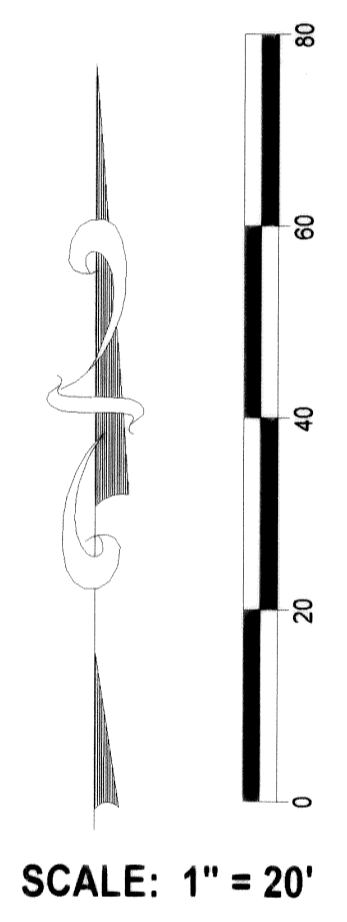

LEGEND

- ⊙ Set #5 rebar & cap stamped L SMITH PLS 12751
- ⊕ Found #4 rebar & cap stamped HULSE PLS 6498
- Lot line, this property
- - - Other lot line
- Street centerline
- - - Building

BASIS OF BEARINGS

This map is based on the Bullock Brothers Coordinate system, Recorded in PLAT BOOK B, PAGE 382, Sheets 1-15 which gives the east line of the Section 22, T. 1 N., R. 67 E., shown as N 01°44'28" E.

MAP REFERENCES AND NOTES

This map was constructed utilizing BULLOCK BROTHERS INC., map of the TOWN OF PIOCHE, Recorded in PLAT BOOK B, PAGE 382 (15 sheets) of Lincoln County, Nevada Records. Also consulted: "Adopted as the Official Map of Pioche, Nevada January 5, 1874" located with the Lincoln County Assessor's office. And Map of Pioche upper one third, Plat Book A, Page 55 of Lincoln County, Nevada Records

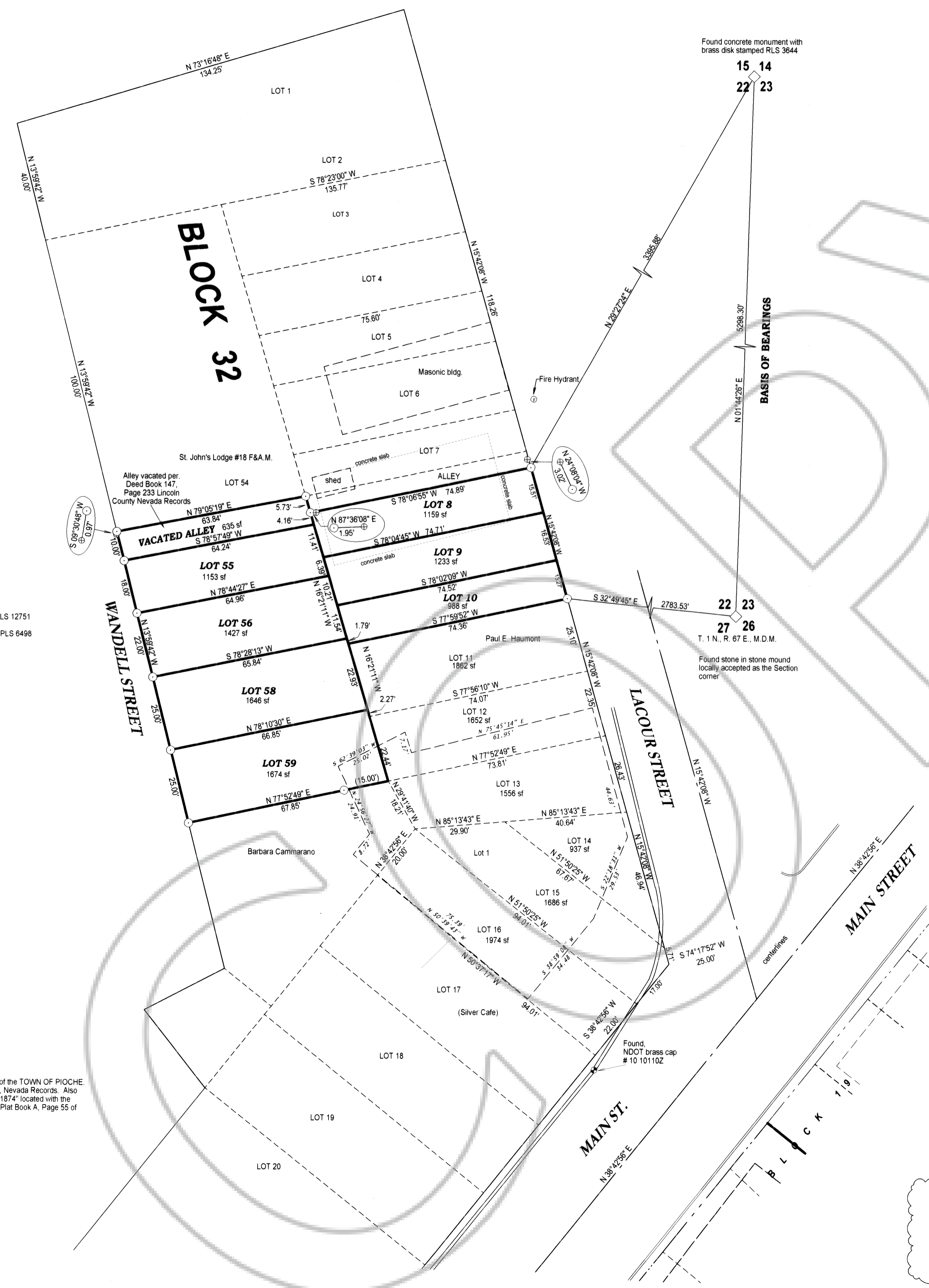

RECORDER'S CERTIFICATE

File number 125001
 Recorded at the request of Lenard D. Smith
 Filed in Plat Book C, Page 157
 This 19th day of December, 2005
 at 10:31 A m
 Leslie Boucher, Recorder
 By Leslie Boucher
 8216

RECORD OF SURVEY

FOR: Paul E. Haumont
 Townsite of Pioche, Lincoln County, Nevada
 LOTS 8,9,10, 55 through 59 and ALLEY
 Between LOTS 55 & 54 of BLOCK 32
 SECTION 22, T 1 N., R. 67 E., M.D.M.

Lenard D. Smith
LAND SURVEY
 509 main street
 P.O. Box 443
 Caliente, Nevada 89006
 Phone/Fax 775 726 3365