

125647

FILED FOR RECORDING
AT THE REQUEST OF

Lincoln County Recorder

2005 DEC 14 AM 10 46

LINCOLN COUNTY RECORDER
FEE *Do Fee* DEPCW
LESLIE BOUCHER

APN _____

APN _____

APN _____

Certificate of Amedment
Title of Document

This document is being re-recorded to correct the placement of certificate of amendment
with the correct map.

Grantees address and mail tax statement:

124950

FILED FOR RECORDING
AT THE REQUEST OF

Lenard Smith

2005 AUG 1 PM 1 00

LINCOLN COUNTY RECORDER
FEE 14.00 DEP *cu*

LESLIE BOHNER
Recorded May 17, 2004 of

CERTIFICATE OF AMENDMENT

To: Dean Neubauer, P.L.S., Lincoln County Surveyor

DOCUMENT TO BE AMENDED

Amended Parcel Map Document Number 122296, Plat Book C, Page 41 Recorded May 17, 2004 of Lincoln County, Nevada Records.

DATA TO BE CORRECTED

The above named Amended Parcel Map amends Parcel Map Plat Book B, Page 452. The amended Parcel 10 is to be corrected to read 3.601 Acres instead of the shown acreage of 4.912. Additionally, the amended Parcel 1 is to be corrected to read 13.753 Acres instead of the shown acreage of 14.027.

Lenard D. Smith, P.L.S. 12751 Exp 6/30/06

Date 7/23/05

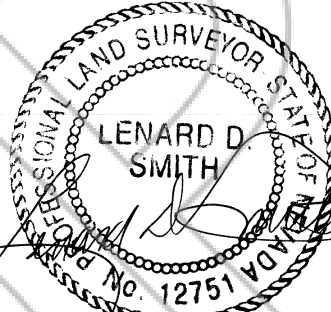

7/23/05

COUNTY SURVEYOR CERTIFICATE

I hereby certify that I have examined the certificate of amendment and that the changes to the original document specified therein are provided for in applicable sections of NRS 278.010 to 278.630, inclusive, 625.340 to 625.380, inclusive, and local ordinances adopted pursuant thereto, and I am satisfied that this certificate of amendment so amends or corrects the document as to make it technically correct.

Dean Neubauer, P.L.S., Lincoln County Surveyor

Date 7/25/05

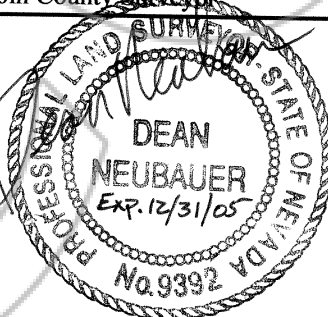

7/25/05

41
128
151

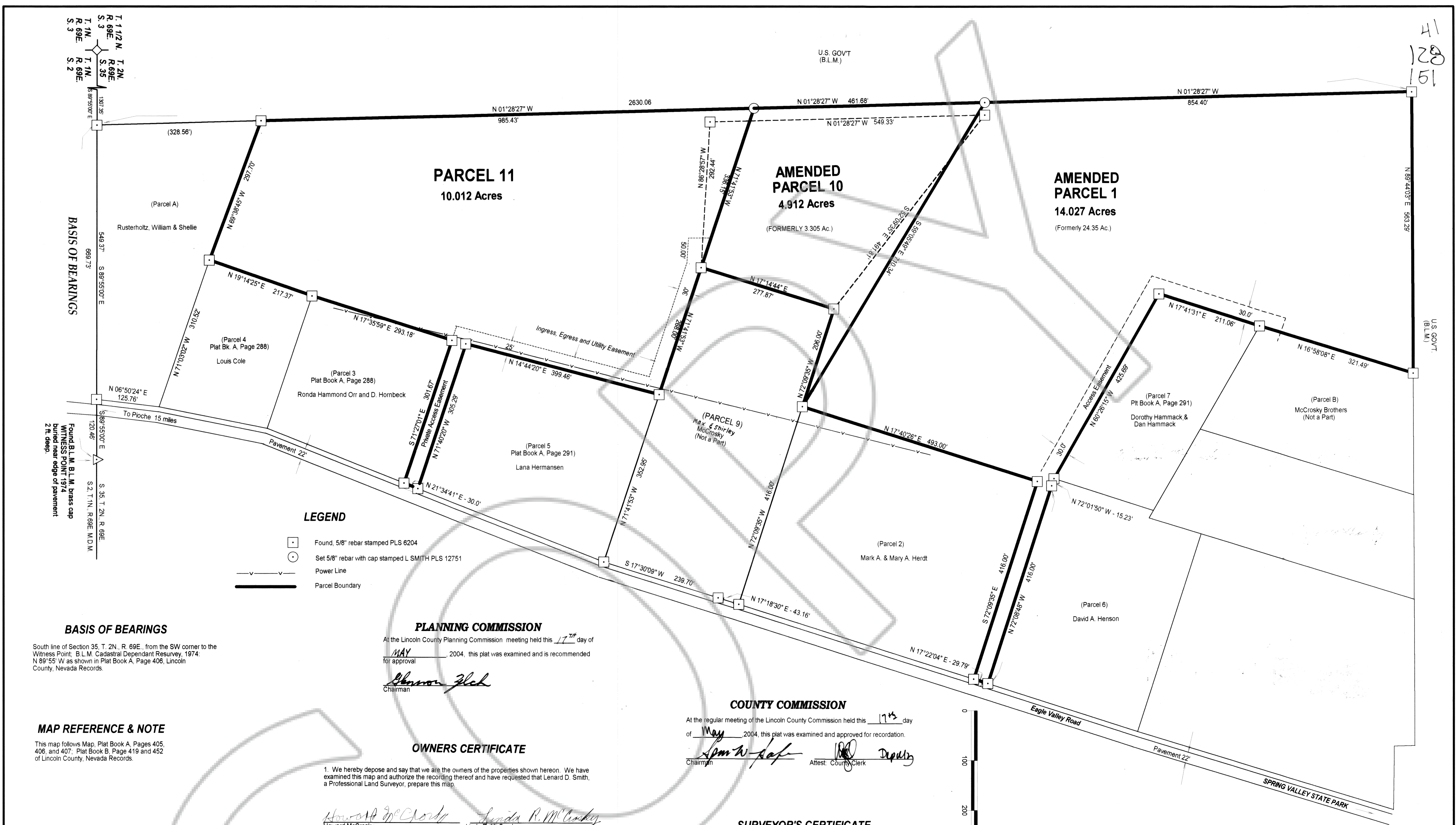

T. 1 1/2 N. R. 69 E. S. 3
T. 1 N. R. 69 E. S. 2
T. 2 N. R. 69 E. S. 35
T. 1 N. R. 69 E. S. 2

BASIS OF BEARINGS
 Found B.L.M. Brass cap
 Witness Point 1974
 buried near edge of pavement
 2 ft. deep

BASIS OF BEARINGS
 South line of Section 35, T. 2 N., R. 69 E., from the SW corner to the Witness Point, B.L.M. Cadastral Dependant Resurvey, 1974: N 89° 55' W as shown in Plat Book A, Page 406, Lincoln County, Nevada Records.

MAP REFERENCE & NOTE
 This map follows Map, Plat Book A, Pages 405, 406, and 407; Plat Book B, Page 419 and 452 of Lincoln County, Nevada Records.

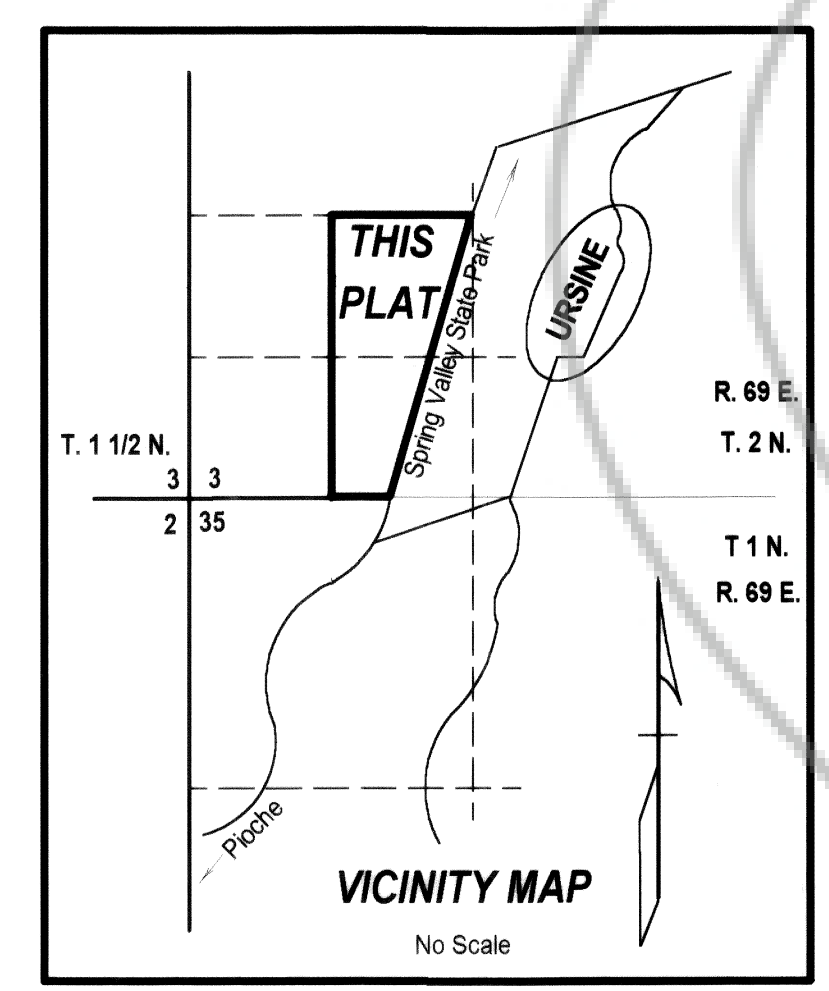

LEGEND

- Found, 5/8" rebar stamped PLS 6204
- Set 5/8" rebar with cap stamped L SMITH PLS 12751
- Power Line
- Parcel Boundary

PLANNING COMMISSION
 At the Lincoln County Planning Commission meeting held this 17th day of MAY, 2004, this plat was examined and is recommended for approval

Sharon Fleck
 Chairman

COUNTY COMMISSION
 At the regular meeting of the Lincoln County Commission held this 17th day of May, 2004, this plat was examined and approved for recordation.

Ann W. Wolf Chairman
Deputy Attest County Clerk

OWNERS CERTIFICATE

1. We hereby depose and say that we are the owners of the properties shown hereon. We have examined this map and authorize the recording thereof and have requested that Lenard D. Smith, a Professional Land Surveyor, prepare this map.

Howard McCrosky *Linda R. McCrosky*
 Howard McCrosky Linda R. McCrosky

William L. McCrosky *Jeanette McCrosky*
 William L. McCrosky Jeanette McCrosky

Robert E. McCrosky *Wanda McCrosky*
 Robert E. McCrosky Wanda McCrosky

Max McCrosky *Shirley N. McCrosky*
 Max McCrosky Shirley N. McCrosky

ACKNOWLEDGEMENT
 The above persons, known to me as the persons represented on this plat have personally appeared before me, a Notary Public, and have executed the above Owner's Certificate freely and voluntarily this 14th day of May, 2004.

Alice C. Simkins
 Notary Public

SURVEYOR'S CERTIFICATE

1. Lenard D. Smith, a Professional Land Surveyor licensed in the State of Nevada, certifies that:

- This plat represents the results of a survey conducted under my direct supervision at the instance of the McCrosky Brothers.
- The lands surveyed lie within Section 35, T. 2 N., R. 69 E., M.D.M. in Lincoln County, Nevada, and the survey was completed on April 26, 2004.
- This plat complies with the applicable state statutes and any local ordinances in effect on the date that the governing body gave its final approval.
- The monuments depicted on the plat are of the character shown, occupy the positions indicated, and are of sufficient number and durability.

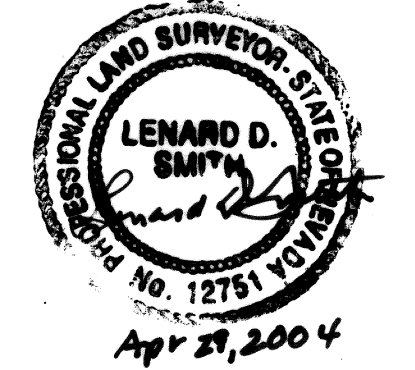

Lenard D. Smith P.L.S. 12751 Expires 6/30/04

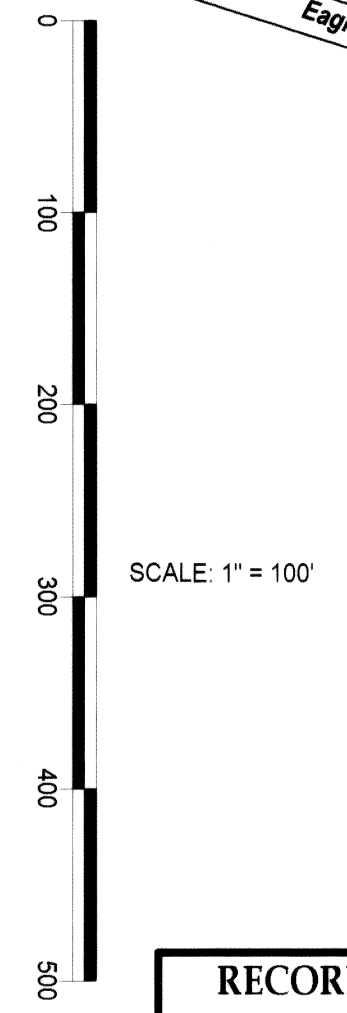

RECORDER'S CERTIFICATE
 File number 122296
 Recorded at the request of Lenard D. Smith
 Filed in Plat Book A Page 41
 This 17th day of May, 2004
 at 1:38 p.m.
 LESLIE BOUTHER, RECORDER
 By *J. Seavers - Deputy*

APN 006-241-68

AMENDED PARCEL MAP
PLAT BOOK B, PAGE 452
FOR MCCROSKY BROTHERS

IN THE SW 1/4 SECTION 35, T. 2 N., R. 69 E., M.D.M.
 IN EAGLE VALLEY, LINCOLN COUNTY, NEVADA

