

SURVEYOR'S CERTIFICATE

149

I, SPENCER W. HAFEN, A PROFESSIONAL LAND SURVEYOR REGISTERED IN THE STATE OF NEVADA, DO HEREBY CERTIFY THAT:
 1. THIS PLAT HAS BEEN PREPARED TO REVERT PARCEL 1 OF PARCEL MAP BOOK PLAT B, PAGE 301, DATED 04/24/2000, BY JAMES J. OWENS, PLS 2884, AND THAT PARCEL SHOWN AS PARCEL 11-200-19 OF THE RECORD OF SURVEY, BOUNDARY LINE ADJUSTMENT FILED IN BOOK PLAT B, PAGE 15, DATED 12/30/1996, BY RICHARD L. HAFEN, AND AMENDED IN BOOK PLAT B, PAGE 36, OF THE RECORDS OF THE LINCOLN COUNTY RECORDER, TO ACREAGE. THIS PLAT WAS PREPARED FROM SAID MAPS.
 FURTHERMORE: I SPENCER W. HAFEN ASSUMES NO RESPONSIBILITY FOR THE EXISTENCE OF THE MONUMENTS OR FOR CORRECTNESS OF OTHER INFORMATIONS SHOWN ON OR COPIED FROM SAID DOCUMENTS.
 2. THE LANDS SHOWN HEREON LIE WITHIN SEC. 29, T. 6 S., R. 61 E., M.D.M., LINCOLN COUNTY, NEVADA AND THE SURVEY WAS COMPLETED ON NOVEMBER 10, 2005.
 3. THIS PLAT COMPLIES WITH N.R.S. 278.490 THRU 278.495, INCLUSIVE, AND ANY LOCAL ORDINANCES IN EFFECT ON THE DATE THAT THE GOVERNING BODY GAVE ITS FINAL APPROVAL.

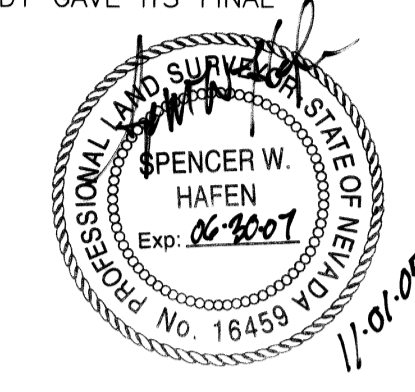

SPENCER W. HAFEN
 PROFESSIONAL LAND SURVEYOR
 NEVADA CERTIFICATE NO. 16459

OWNER'S CERTIFICATE

WE, DENNIS T. & GERALDINE PERKINS, DO HEREBY CERTIFY THAT BEING THE OWNERS OF THE LAND HEREON SHOWN, AND HAVE CAUSED THIS REVERSION TO ACREAGE TO BE PERFORMED, AND DO HEREBY CONSENT TO THE PREPARATION AND RECORDATION OF SAID PLAT.

Dennis T. Perkins DATE 11-23-05 Geraldine Perkins DATE 11-23-05

ACKNOWLEDGMENT

STATE OF NEVADA SS
 COUNTY OF LINCOLN
 THIS INSTRUMENT WAS ACKNOWLEDGED BEFORE ME ON THIS 23 DAY OF November, 2005, BY DENNIS T. PERKINS & GERALDINE PERKINS.
 Robin E. Summers My Commission Expires on the 23 DAY OF November, 2006

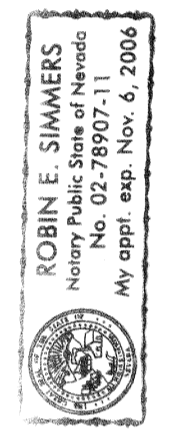

LINCOLN COUNTY COMMISSION APPROVAL

THIS MAP HAS BEEN REVIEWED AND APPROVED ON THIS 21st DAY OF November, 2005, BY THE LINCOLN COUNTY COMMISSIONERS AS A REVERSION TO ACREAGE MAP.
 George J. Row CHAIRMAN, LINCOLN COUNTY COMMISSION DATE 11-21-05
 ATTEST: CLERK DATE 11-21-05

LINCOLN COUNTY PLANNING COMMISSION APPROVAL

THIS IS TO CERTIFY THAT THE ZONING AND COMPREHENSIVE PLANNING, OF THE COUNTY OF LINCOLN, NEVADA ON THIS 15th DAY OF Nov., 2005, DID APPROVE FOR THE PURPOSE OF REVERSION TO ACREAGE THIS PLAT.
 Don CHAIRMAN, LINCOLN COUNTY PLANNING COMMISSION DATE 11/14/05

BASIS OF BEARING

THIS MAP WAS COMPRISED FROM PARCEL MAP BOOK PLAT B, PAGE 301 & RECORD OF SURVEY BOUNDARY LINE ADJUSTMENT BOOK PLAT B, PAGE 36, AS RECORDED IN THE RECORDS OF THE LINCOLN COUNTY RECORDERS OFFICE.

REFERENCE DOCUMENTS

- RECORD OF SURVEY, BOUNDARY LINE ADJUSTMENT BOOK PLAT B, PAGE 15 & 36.
- PARCEL MAP BOOK PLAT B, PAGE 301.

STATEMENT

ANY SUBSEQUENT CHANGES TO THIS MAP SHOULD BE EXAMINED AND MAY BE DETERMINED BY REFERENCE TO THE COUNTY RECORDER'S CUMULATIVE MAP INDEX, N.R.S. 278.5695.

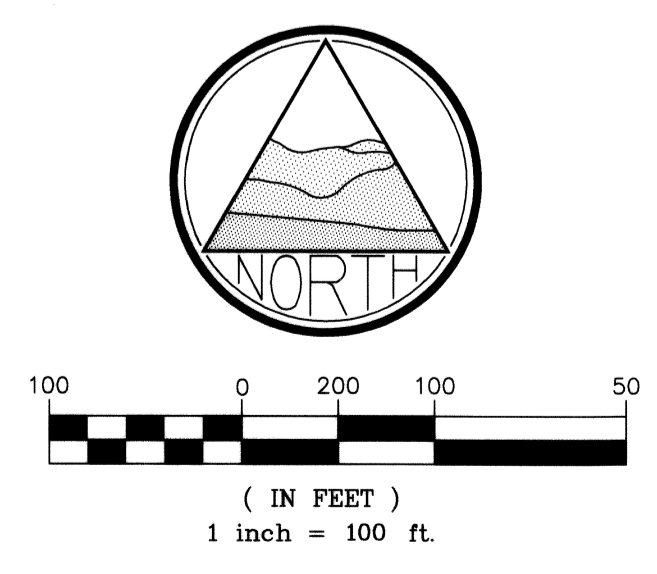
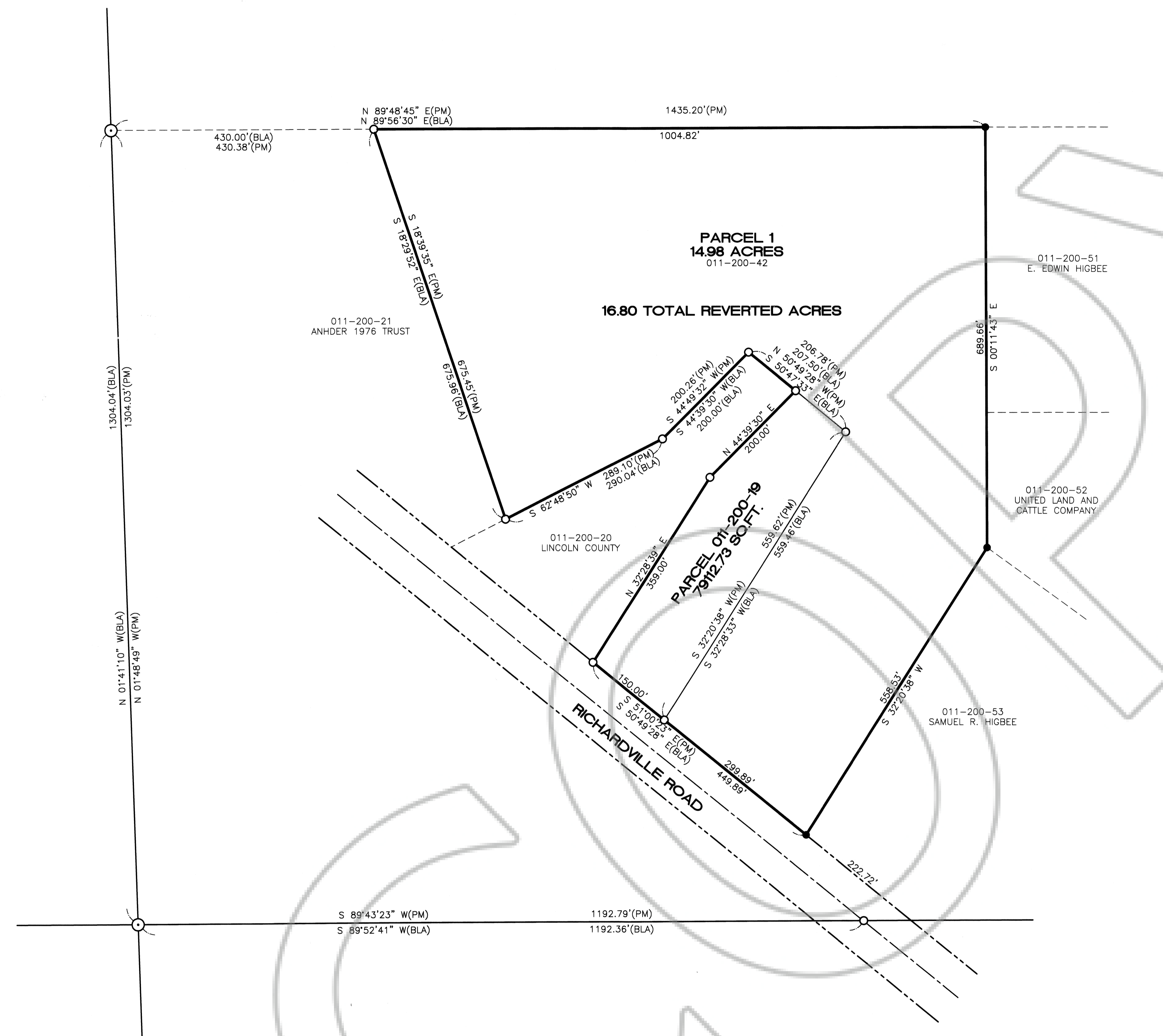

REVERSION TO ACREAGE MAP		NO. 125584
FOR DENNIS T. AND GERALDINE PERKINS		FILED AT THE REQUEST OF: HAFEN LAND SURVEYING, L.L.C.
SITUATED WITHIN SEC. 29, T. 6 S., R. 61 E., M.D.M., LINCOLN COUNTY, NEVADA		DATE 12/6/05 AT 2:39 PM
HAFEN LAND SURVEYING, L.L.C. LAND, WATER & MINERAL SURVEYING P.O. BOX 255 305 S. 3RD STREET PANACA, NV 89042 775-728-4306		BOOK PLAT C PAGE 149
		LINCOLN COUNTY, NEVADA, RECORDS LESLIE BOUCHER, RECORDER
LC-273		FEE 21.00 DEPUTY Amy