

CURVE DATA

Table with columns: MEASURED, CURVE, RADIUS, LENGTH, TANGENT, DELTA, PLAT BOOK C PAGE 125, PLAT BOOK C PAGE 43A. Contains data for curves C 2 through C 12.

LINE DATA

Table with columns: L, B, N, S, E, W. Contains line data for L1 through L19.

BASIS OF BEARINGS

The Basis of Bearings is the west line of the E1/2NW1/4 Section 25, T. 4 S., R. 66 E., M.D.M. as given in the Map for Division Into Large Parcels, Plat Book C, at Page 43 of Lincoln County, Nevada Records.

AREA TABLE

Table with columns: Parcel, Acres. Lists Parcel 3 (116,880 Acres), Parcel 4 (39,257 Acres), and Parcel 8 (64,521 Acres).

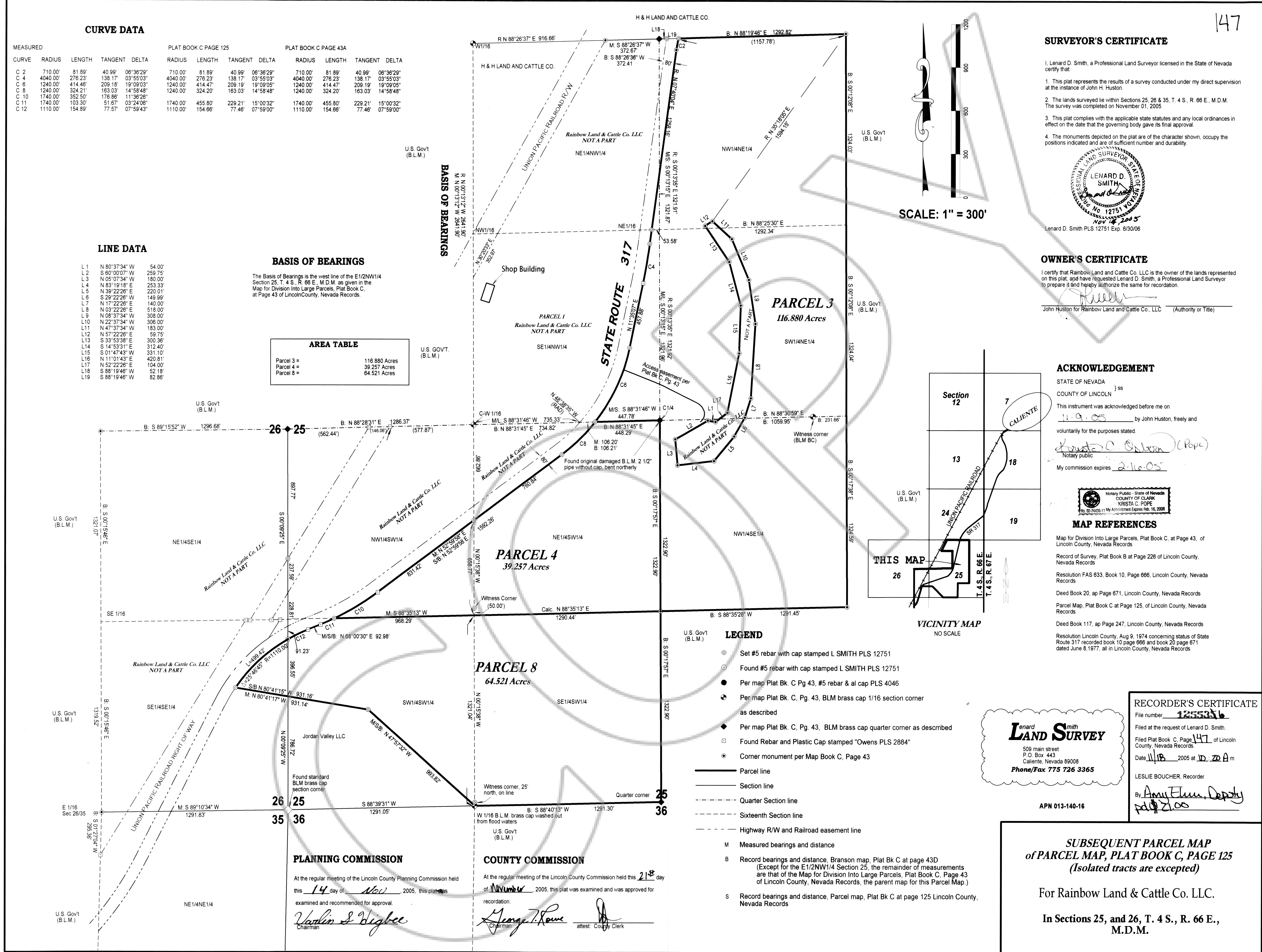

SURVEYOR'S CERTIFICATE

I, Lenard D. Smith, a Professional Land Surveyor licensed in the State of Nevada certify that: 1. This plat represents the results of a survey conducted under my direct supervision... 4. The monuments depicted on the plat are of the character shown, occupy the positions indicated and are of sufficient number and durability.

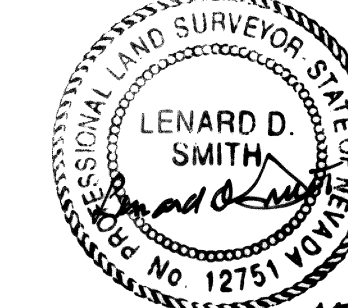

Lenard D. Smith PLS 12751 Exp. 6/30/05

OWNER'S CERTIFICATE

I certify that Rainbow Land and Cattle Co. LLC is the owner of the lands represented on this plat, and have requested Lenard D. Smith, a Professional Land Surveyor to prepare it and hereby authorize the same for recordation.

John Huston for Rainbow Land and Cattle Co., LLC (Authority or Title)

ACKNOWLEDGEMENT

STATE OF NEVADA } ss COUNTY OF LINCOLN } This instrument was acknowledged before me on 11-9-05 by John Huston, freely and voluntarily for the purposes stated. Notary public Krista C. Pope My commission expires 2-16-05

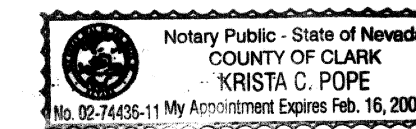

MAP REFERENCES

- Map for Division Into Large Parcels, Plat Book C, at Page 43, of Lincoln County, Nevada Records
Record of Survey, Plat Book B at Page 226 of Lincoln County, Nevada Records
Resolution FAS 633, Book 10, Page 666, Lincoln County, Nevada Records
Deed Book 20, ap Page 671, Lincoln County, Nevada Records
Parcel Map, Plat Book C at Page 125, of Lincoln County, Nevada Records
Deed Book 117, ap Page 247, Lincoln County, Nevada Records
Resolution Lincoln County, Aug 9, 1974 concerning status of State Route 317 recorded book 10 page 666 and book 20 page 671 dated June 8, 1977, all in Lincoln County, Nevada Records

RECORDER'S CERTIFICATE

File number 125533b Filed at the request of Lenard D. Smith. Filed Plat Book C, Page 147, of Lincoln County, Nevada Records. Date 11/18/2005 at 10:20 AM LESLIE BOUCHER, Recorder By Amy Elmer, Deputy 11/18/05



APN 013-140-16

SUBSEQUENT PARCEL MAP of PARCEL MAP, PLAT BOOK C, PAGE 125 (Isolated tracts are excepted)

For Rainbow Land & Cattle Co. LLC. In Sections 25, and 26, T. 4 S., R. 66 E., M.D.M.

PLANNING COMMISSION

At the regular meeting of the Lincoln County Planning Commission held this 14 day of Nov, 2005, this plat was examined and recommended for approval. [Signature]

COUNTY COMMISSION

At the regular meeting of the Lincoln County Commission held this 21st day of Nov, 2005, this plat was examined and was approved for recordation. [Signature]

LEGEND

- Set #5 rebar with cap stamped L SMITH PLS 12751
Found #5 rebar with cap stamped L SMITH PLS 12751
Per map Plat Bk. C Pg 43, #5 rebar & al cap PLS 4046
Per map Plat Bk. C, Pg. 43, BLM brass cap 1/16 section corner as described
Per map Plat Bk. C, Pg. 43, BLM brass cap quarter corner as described
Found Rebar and Plastic Cap stamped "Owens PLS 2884"
Corner monument per Map Book C, Page 43
Parcel line
Section line
Quarter Section line
Sixteenth Section line
Highway R/W and Railroad easement line
M Measured bearings and distance
B Record bearings and distance, Branson map, Plat Bk C at page 43D (Except for the E1/2NW1/4 Section 25, the remainder of measurements are that of the Map for Division Into Large Parcels, Plat Book C, Page 43 of Lincoln County, Nevada Records, the parent map for this Parcel Map.)
S Record bearings and distance, Parcel map, Plat Bk C at page 125 Lincoln County, Nevada Records