

145

31 32
6 5

Found concrete monument with brass disc stamped RLS 3644

LEGEND

- Set #5 rebar & cap stamped L SMITH PLS 12751
- Found #5 rebar & cap stamped L SMITH PLS 12751
- Parcel boundary line
- R. Recorded in Plat Book A, Page 296, Lincoln County, Nevada Records

ALAMO TOWN LIMITS

Basis of Bearings

N 01°05'11" W 1883.43'

N 01°05'11" W 1883.33' R 188.46'

N 01°05'11" W 148.35'

N 01°05'11" W 148.74'

N 01°05'11" W 40.00'

N 01°05'11" W 673.38' R 673.90'

6 5

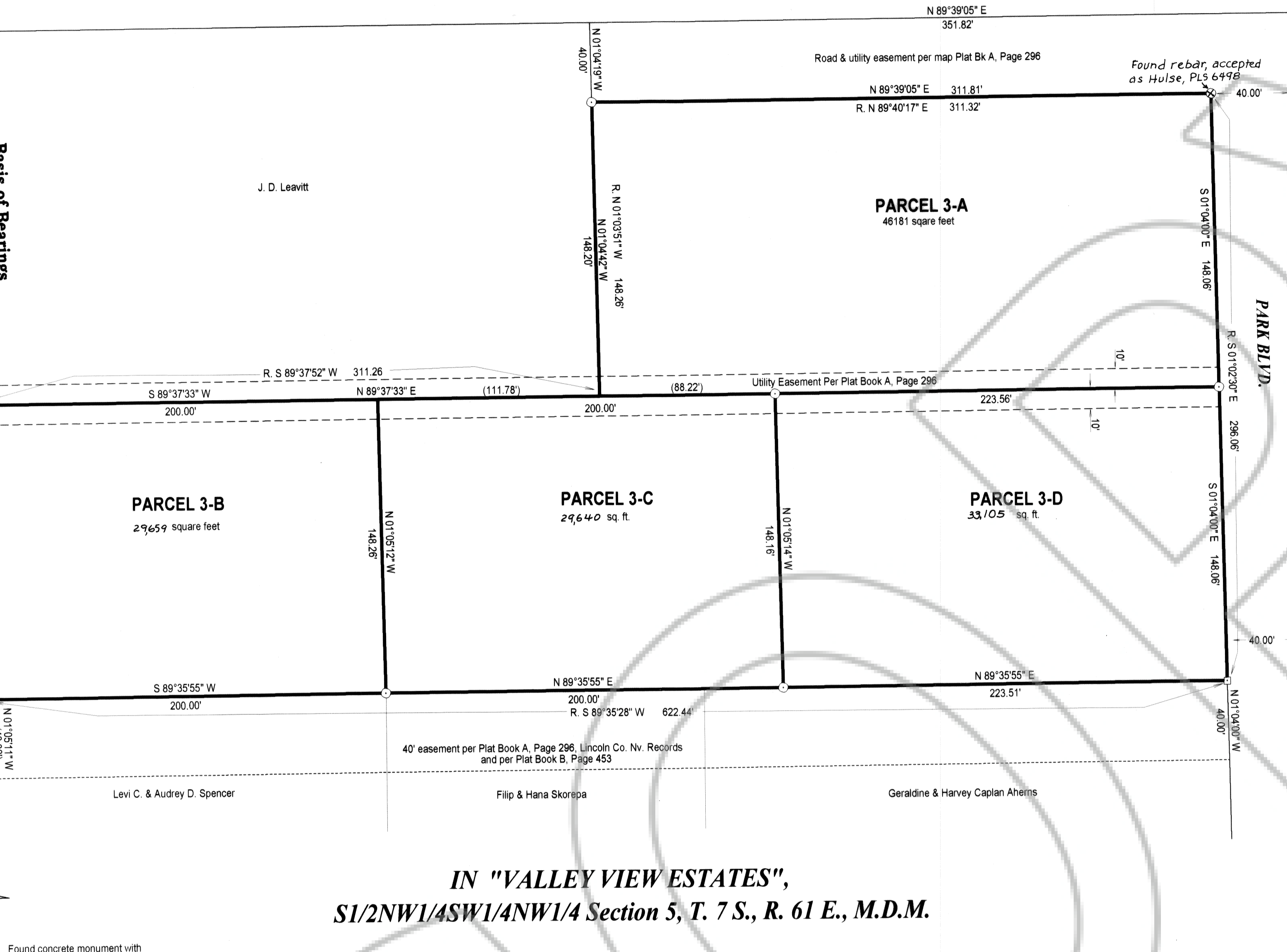

IN "VALLEY VIEW ESTATES",
S1/2NW1/4SW1/4NW1/4 Section 5, T. 7 S., R. 61 E., M.D.M.

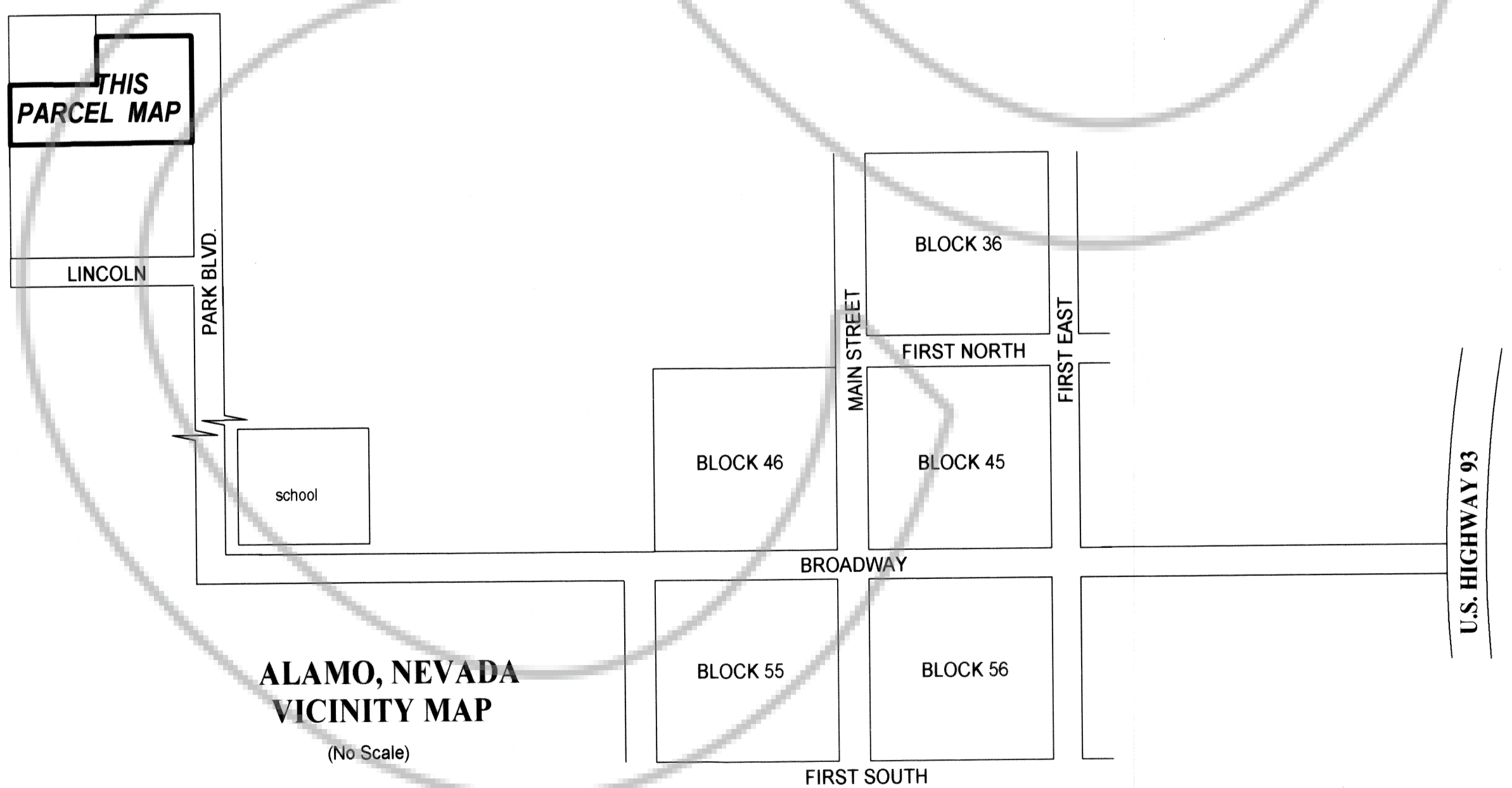

OWNER'S CERTIFICATE

We, the undersigned, do hereby certify that we are the owners of the lands shown on the Parcel Map, and have requested Lenard D. Smith, a Professional Land Surveyor, to prepare this Plat for recording.

Kelly Steven Clark
Kelly Steven Clark

Tracy Lynn Clark
Tracy Lynn Clark

SURVEYOR'S CERTIFICATE

I, Lenard D. Smith, a Professional Land Surveyor registered in the State of Nevada, certify that:

- This plat represents the results of a survey conducted under my supervision at the instance of Kelly S. and Tracy Clark
- The lands surveyed lie within the Town of Alamo, Lincoln County, Nevada within Section 5, Township 7 S., Range 61 E., M.D.M. and the survey was completed on
- This plat complies with the applicable state statutes and any local ordinances in effect on the date that the governing body gave its final approval.
- The monuments depicted on the plat are of the character shown, occupy the positions indicated and are of sufficient number and durability.

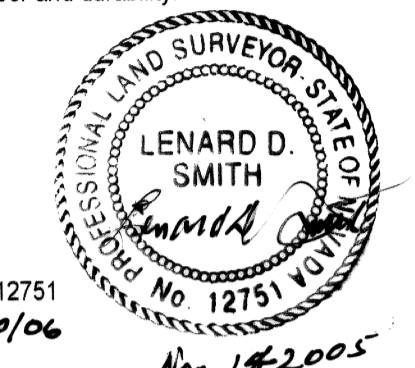

Lenard D. Smith, P.L.S. 12751
819 6/30/06
Nov 15 2005

ACKNOWLEDGEMENT

State of Nevada } ss
County of Lincoln

This instrument was acknowledged before me on November 14, 2005 by Kelly Steven Clark and Tracy Lynn Clark, freely and voluntarily for the purposes stated.

Wendy Rudder
Wendy Rudder
Notary Public

My commission expires June 15, 2009

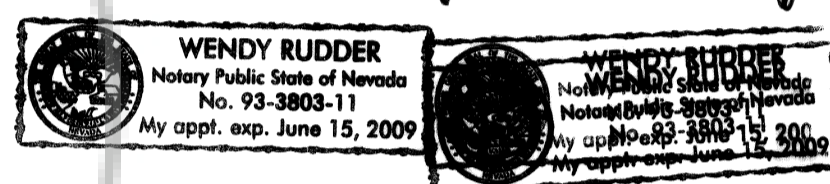

ALAMO TOWN BOARD

At the regular meeting of the Alamo Town Board, held this 14 day of Nov, 2005, this Plat was examined and recommended for approval.

Bonnie R. Jolley
Bonnie R. Jolley
Chairman

Wendy Rudder
Wendy Rudder
Clerk of the Town Board

PLANNING COMMISSION

At the regular meeting of the Lincoln County Planning Commission held this 14 day of Nov, 2005, this Plat was examined and recommended for approval.

Wendy Rudder
Wendy Rudder
Chairman

LINCOLN COUNTY COMMISSION

At the regular meeting of the Lincoln County Commission held this 21st day of November, 2005, this Plat was examined and approved for recordation.

George T. Rowe
George T. Rowe
Chairman

Attest: County Clerk

MAP REFERENCE

Record of Survey, Plat Book A, Page 254, of Lincoln County, Nevada Records

Parcel Map Plat Book A, Page 296 with Amendment No. 274 of Lincoln County, Nevada Records

Parcel Map Plat Book B, Page 453, of Lincoln County, Nevada Records

Deed Book 156 Page 569, of Lincoln County, Nevada Records

BASIS OF BEARINGS

The west line of Section 5, T. 7 S., R. 61 E. M.D.M. as shown on the Parcel Map filed Plat Book A, Page 296 as amended by No. 274 of Lincoln County, Nevada Records.

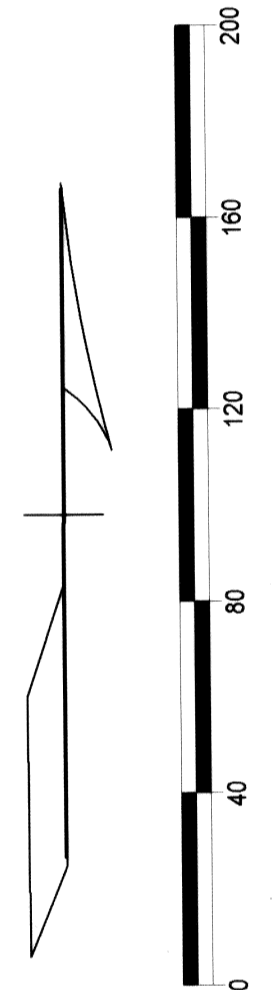

RECORDER'S CERTIFICATE

File Number 125534
Recorded at the request of Lenard D. Smith
Filed in Plat Book C, Page 145
Date 11/21/2005 at 10:00 am
LESLIE BOUCHER, Recorder
by *Amy Elum Dopy*
11/21/05

A.P.N. 004 - 141 - 48

SUBSEQUENT PARCEL MAP
of Record of Survey, Plat Book A, Page 254 Parcel 03 and Parcel Map Plat Book A, Page 296 Parcel 3-2 as Amended Page 274

FOR Kelly Steven and Tracy Lynn Clark
In the Town of Alamo, Lincoln County, Nevada
In S1/2NW1/4SW1/4NW1/4 Section 5,
Township 7 South, Range 61 East, M.D.M.

