

**CALIENTE CITY COUNCIL**

At the regular meeting of the Caliente City Council held this 6<sup>th</sup> day of October, 2005,  
this map of reversion was examined and approved for recordation.

Kevin Phillips Mayor  
Paul Latta attest: Caliente City Clerk

**SURVEYOR'S CERTIFICATE**

- I, Lenard D. Smith, a Professional Land Surveyor registered in the State of Nevada, certify that:
1. This plat represents the map of a survey conducted under my supervision at the instance of Brentwood Hepworth recorded as Plat Book B, Page 386 of Lincoln County, Nevada Records.
2. The land lies within Section 8, Township 4 South, Range 67 East, M.D.M. in the City of Caliente, Lincoln County, Nevada.
3. This plat complies with applicable statutes of this state and any local ordinances in effect.
4. The monuments depicted on the plat are of the character shown, occupy the positions indicated, and are of sufficient durability.

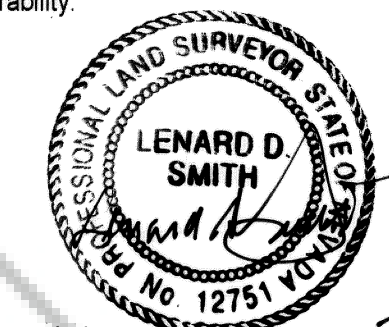

Lenard D. Smith P.L.S. 12751 (Exp. 6/30/06)

**OWNER'S CERTIFICATE**

We certify that we are the owners of the properties of this plat and approve the lots 2 and 26 to be reverted into one lot as shown, and that we authorize this map for recordation.

Brentwood Hepworth Dorthea D. Hepworth  
Brentwood Hepworth Dorthea D. Hepworth

**ACKNOWLEDGEMENT**

State of Nevada } ss  
County of Lincoln }

This instrument was acknowledged before me on 09/16/05  
by Brentwood Hepworth and Dorthea Hepworth and executed freely  
and voluntarily for the purposes dated.

Angela Samson  
Notary Public

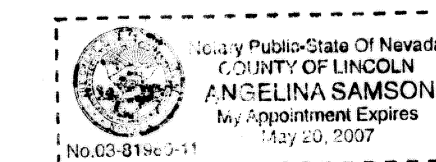

**RECORDER'S CERTIFICATE**

File number 125426  
Recorded at the request of Lenard D. Smith  
Filed in Plat Book C, Page 143  
This 25 day of October, 2005  
at 11:55 A m.  
LESLIE BOUCHER, RECORDER  
By Angela Samson  
pd 871.00

**MAP OF REVERSION, REVERTING LOTS 2 AND 26 OF THE MAP, PLAT BOOK A, PAGE 275, and RECORD OF SURVEY PLAT BOOK B, PAGE 386, BOTH OF LINCOLN COUNTY, NEVADA RECORDS, TO ONE LOT**

**FOR BRENTWOOD & DOROTHEA D. HEPWORTH**

IN THE CITY OF CALIENTE, LINCOLN COUNTY, NEVADA,  
THE SE1/4NW1/4 SECTION 8, T.4S., R.67E., M.D.M.

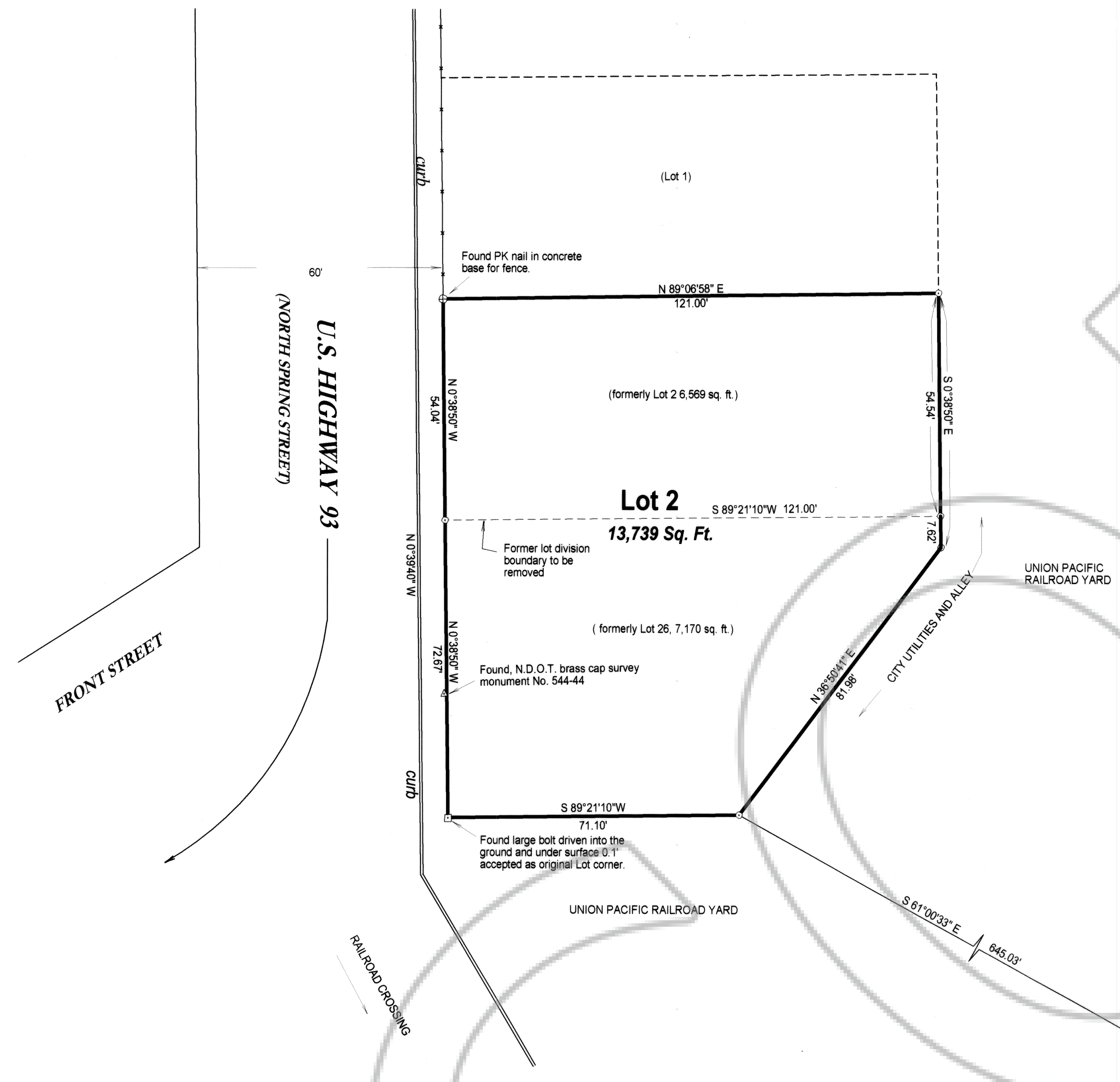

**BASIS OF BEARINGS**

Bearings of this plat are based on the plat from which it is retraced from the east side of Spring Street (U.S. Highway 93) Plat Book A, Page 275 listed as N0°38'50"W as occupied by the fence line.

**REFERENCE MAPS**

Parcel Map filed Plat Book A, Page 275, Lincoln County, Nevada Records  
Plat Book B, Page 386, Lincoln County, Nevada Records

**LEGEND**

- Found #5 rebar with cap stamped L SMITH PLS 12751
- Property Boundary
- Existing fence

Found, 6" iron pipe approx 18" high with 1/2" rebar cemented in center. Locally accepted as the center of Section (The Center of section was set by the G.L.O. survey crew in 1872).

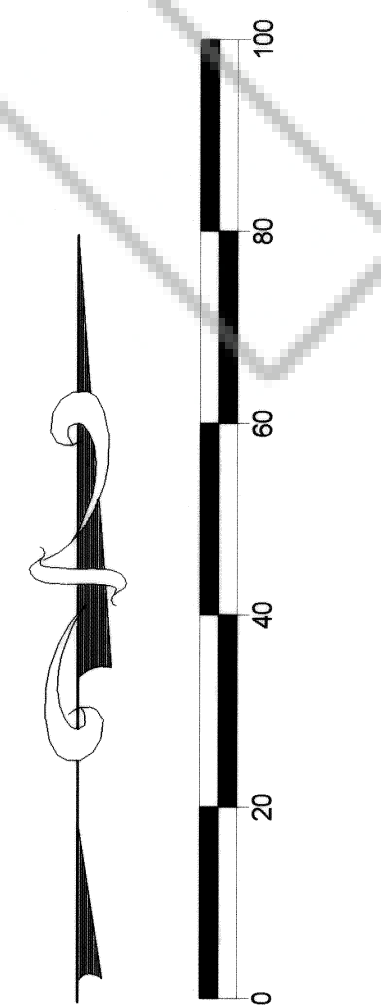

SCALE: 1" = 20'

