

U.S. Government
(Bureau of Land Management)

BASIS OF BEARINGS
Meas. S 89°55'13" E. 660.95'
Rec. S 89°55'13" E. 660.74'

Found rebar with plastic cap marked PLS 2884

SURVEYOR'S CERTIFICATE

I, Lenard D. Smith, a Professional Land Surveyor licensed in the State of Nevada Certify that:
1. This plat represents the results of a survey conducted under my direct supervision at the instance of Wesley A. Holt.
2. The lands surveyed lie within Section 2, T. 4 N., R. 67 E., M.D.M. The survey was completed on September 15, 2005.
3. This plat complies with the applicable state statutes and any local ordinances in effect on the date that the governing body gave its final approval.
4. The monuments depicted on the plat are of the character shown, occupy the positions indicated and are of sufficient number and durability.

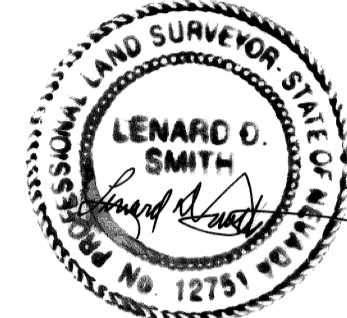

Lenard D. Smith, PLS 12751 (exp. 6/30/06)

OWNER'S CERTIFICATE

I certify that I am the owner of the properties shown on this plat:
1. That I have requested Lenard D. Smith, a Professional Land Surveyor to prepare it.
2. That I authorize the recordation thereof.
3. That I approve the private road easement and utility easement as shown.

Wesley A. Holt
for Wesley A. Holt Family Trust Title

ACKNOWLEDGEMENT

State of Nevada } ss
County of Lincoln }
This instrument was acknowledged before me on October 14, 2005 by Wesley A. Holt for the Wesley A. Holt Family Trust and executed freely and voluntarily for the purposes stated.
Elisha Baker
Notary Public

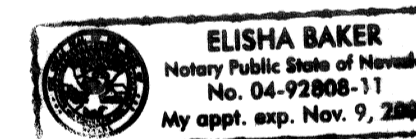

PLANNING COMMISSION

At the regular meeting of the Lincoln County Planning Commission meeting held this 14 day of OCTOBER, 2005, this map was examined and recommended for approval.

Shannon Zolch
Chairman

COUNTY COMMISSION

At the regular meeting of the Lincoln County Commission, held this 17th day of October, 2005, this map was examined and was hereby approved for recordation.

Loyle J. Rowe
Chairman attest: County Clerk *[Signature]*

RECORDER'S CERTIFICATE

File number: 125392
Recorded at the request of Lenard D. Smith
Filed in Plat Book C, Page 139 of Lincoln County, Nevada Records.
Date Oct. 20, 2005
at 11:03 a.m.
LESLIE BOUCHER, Recorder
by *[Signature]*

A.P.N. = 006-041-07

PARCEL MAP

For Wesley A. Holt Family Trust

In Gov't. Lot 2, Section 2, Township 4 North, Range 67 East, Mount Diablo Meridian

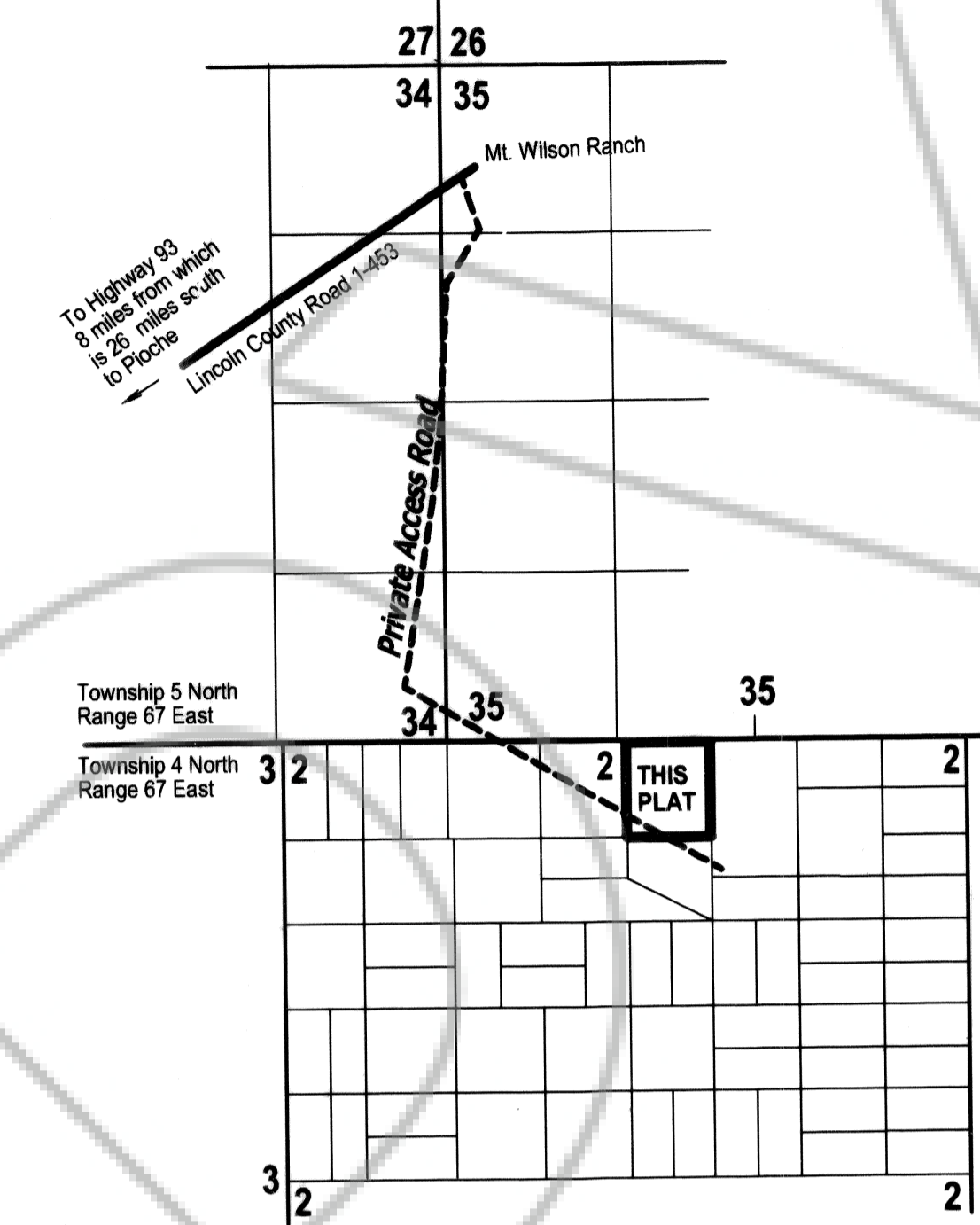

VICINITY MAP
NO SCALE

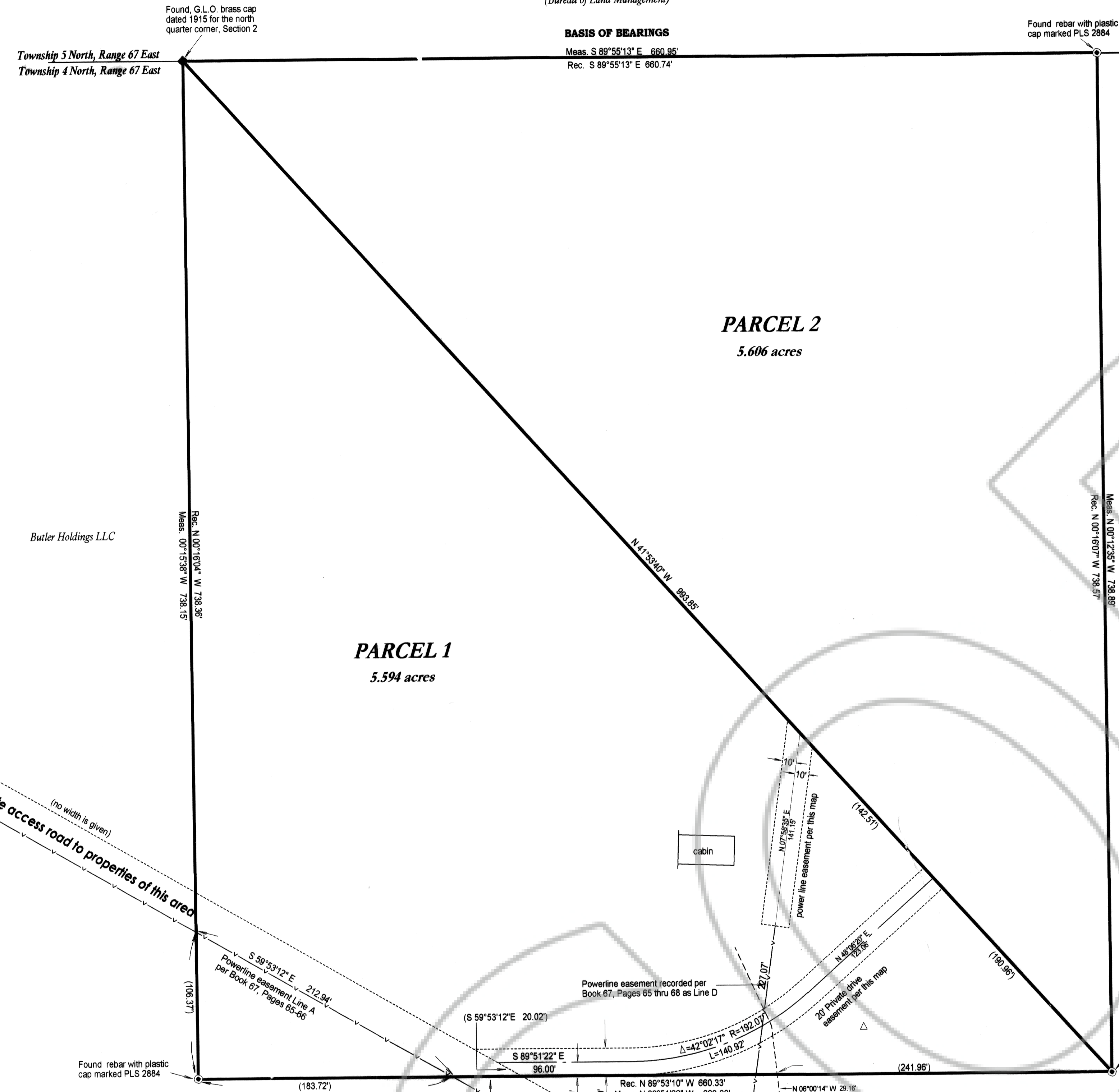

- LEGEND**
- Found rebar & plastic cap stamped OWENS PLS 2884
 - Parcel line
 - Meas. — Measured distance and L
 - Rec. — Recorded distance and bearing Plat Book A, Page 311
 - Electric power line Lincoln County Power Dist. map Book 67, Pages 86 and 103.
 - - - Center line of existing private access road.

BASIS OF BEARINGS
The basis of bearings for this map is the north line of this parcel map as given on the Record of Survey, Plat Book A, Page 311, Lincoln County, Nevada Records

MAP REFERENCES
Record of Survey by the Owens surveying outfit, Plat Book A, Page 311 of Lincoln County, Nevada Records.
Deed, Book 40, Page 531 of Lincoln County, Nevada Records

Lenard Smith Land Survey
509 Main Street
P.O. Box 443
Callente, Nevada 89008
Phone/Fax 775 726 3365

