

SURVEYOR'S CERTIFICATE

I, Lenard D. Smith, a Professional Land Surveyor licensed in the State of Nevada
Certify that:

1. This plat represents the results of a survey conducted under my direct supervision at the instance of John Korkosz, Jennifer A. Korkosz, and Barry Lagan Sr.
2. The lands surveyed lie within Section 2, T. 4 N., R. 67 E., M.D.M. The survey was completed on September 22, 2005
3. This plat complies with the applicable state statutes and any local ordinances in effect on the date that the governing body gave its final approval.
4. The monuments depicted on the plat are of the character shown, occupy the positions indicated and are of sufficient number and durability.

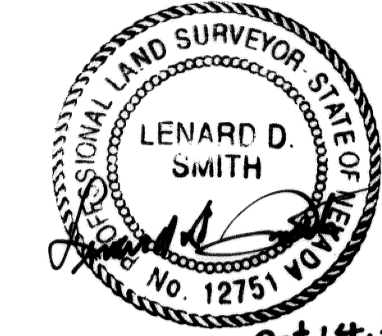

Lenard D. Smith, PLS 12751 (exp. 6/30/06)

OWNER'S CERTIFICATE

We certify that we are the owners of the properties shown on this plat, that I have requested Lenard D. Smith, a Professional Land Surveyor to prepare and hereby authorize the recording thereof.

John Korkosz *John Korkosz*
 Jennifer A. Korkosz *Jennifer A. Korkosz*
 I hereby grant the private drive and power line easement as shown.
 Barry Lagan Sr. *Barry Lagan Sr.*

ACKNOWLEDGEMENT

State of Nevada) ss
 County of Clark)
 This instrument was acknowledged before me on
October 15, 2005 by John Korkosz,
 Jennifer A. Korkosz, and Barry Lagan Sr.
 and executed freely and voluntarily for the purposes
 stated
Karen A. Hayes
 Notary Public

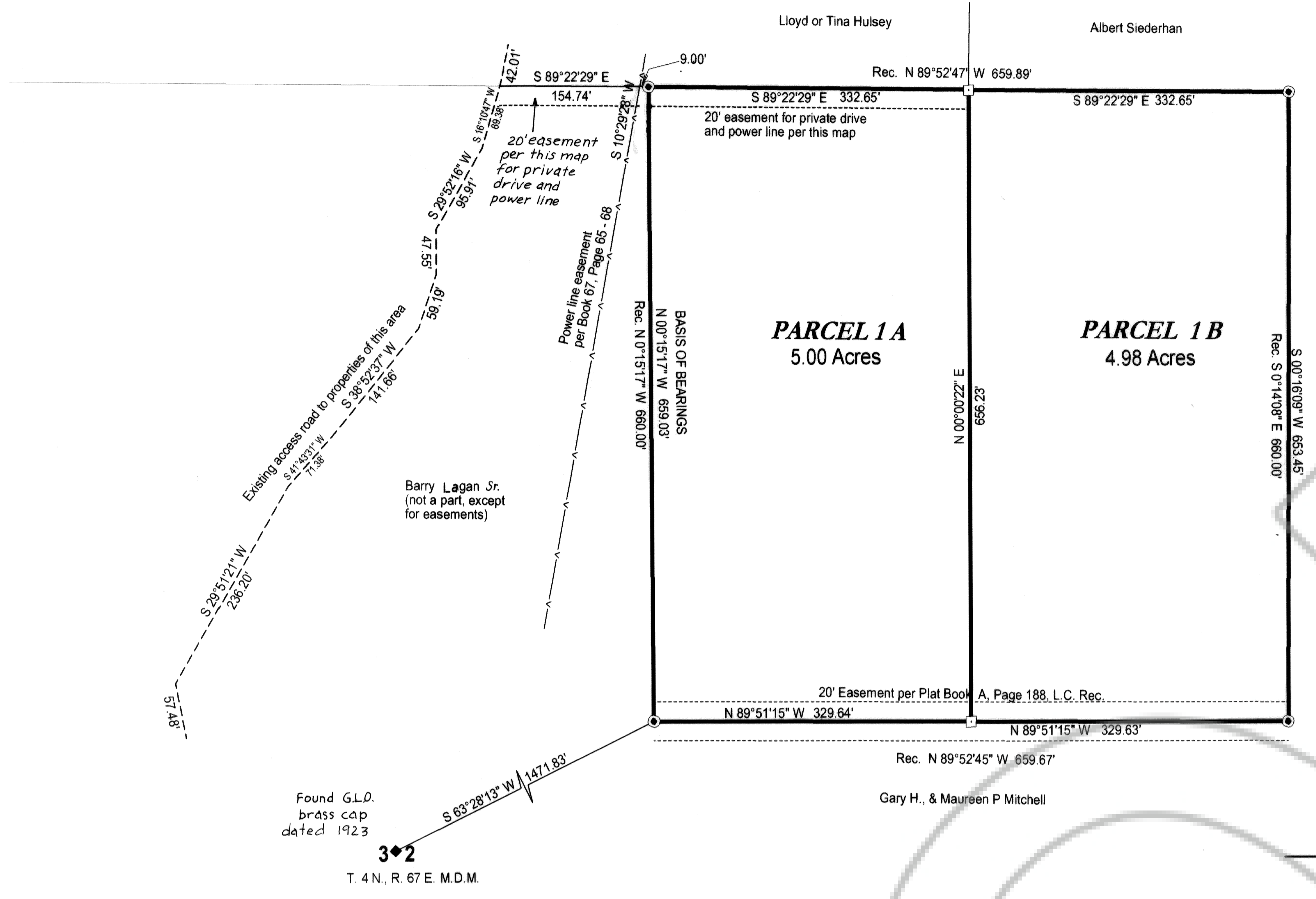

- Set #5 rebar with cap stamped L SMITH 12751
- Found rebar represented to be corners set by Parcel Map, Plat Book A, Page 188
- Parcel Line
- - - Broken line
- Road Easement
- Power Line Easement
- - - Existing Road Center Line

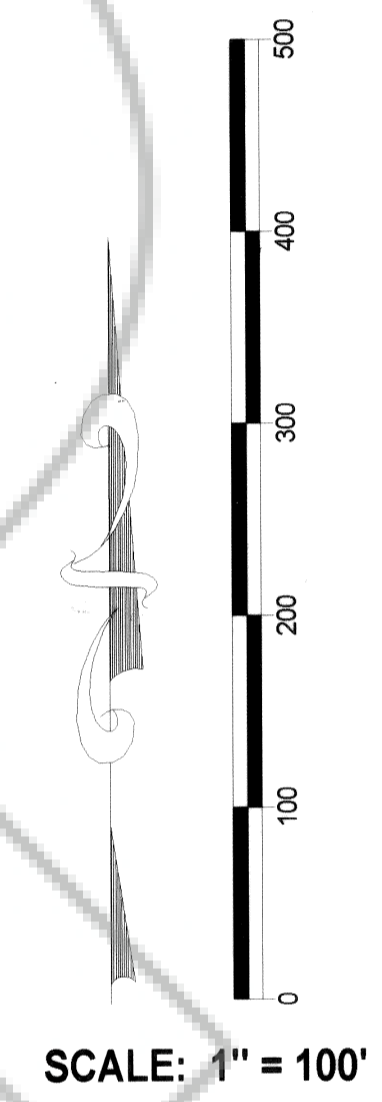

PLANNING COMMISSION
 At the regular meeting of the Lincoln County Planning Commission meeting held this 10 day of Oct, 2005, this map was examined and recommended for approval.
James Gray
 Chairman

COUNTY COMMISSION
 At the regular meeting of the Lincoln County Commission, held this 17th day of October, 2005, this map was examined and was hereby approved for recordation.
George Z. Rowe *Deputy*
 Chairman attest County Clerk

BASIS OF BEARINGS
 The basis of bearings for this map is the west line of this parcel as given on the Parcel Map, Plat Book A, Page 188, Lincoln County, Nevada Records, given as N 0°15'17\"/>

MAP REFERENCES
 Parcel Map, Plat Book A, Page 188, Lincoln County, Nevada Records
 Deed, Book 202, Page 79, Lincoln County, Nevada Records

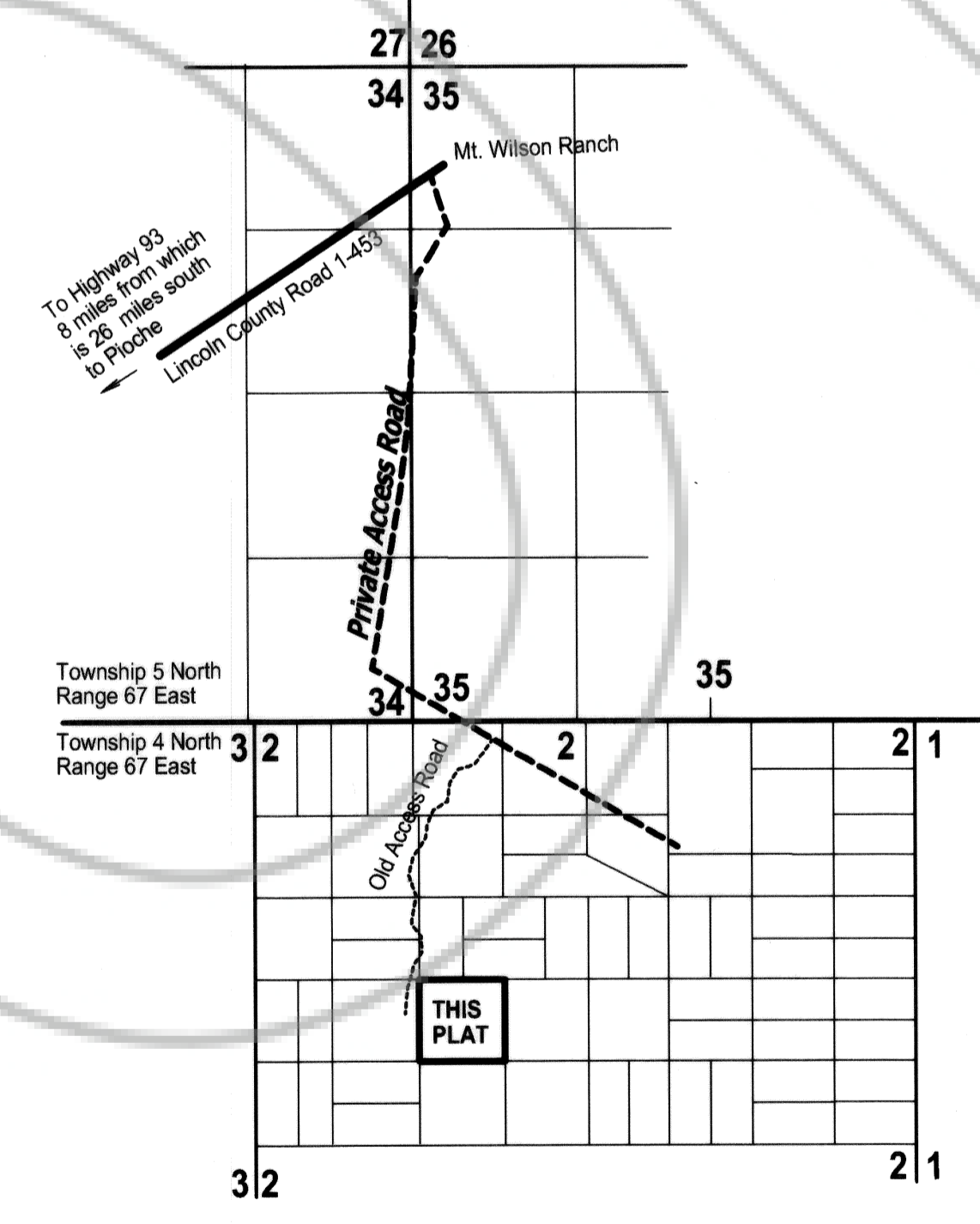

SCALE: 1" = 100'

RECORDER'S CERTIFICATE

File number 125390
 Recorded at the request of Lenard D. Smith
 Filed in Plat Book C, Page 137
 of Lincoln County, Nevada Records.
 Date Oct 20, 2005
 at 11:03 a.m.
 LESLIE BOUCHER, Recorder
Leslie Boucher
 #2100

A.P.N. 006-041-65

PARCEL MAP

For Barry Lagan Sr., John Korkosz and Jennifer A. Korkosz

In the SE1/4NW1/4, Section 2, T. 4N., R. 67E., M.D.M.

