

FILED FOR RECORDING  
AT THE REQUEST OF

Steven W. Klomp Dmd

MAP FILING FORM

Map of the TUFF #9  
Mining Claim Group, in Section 22, 27, Township 1S  
Range 67E, in the  
PIDGE Mining District,  
LINCOLN County, Nevada.

2005 SEP 22 PM 4 37

LINCOLN COUNTY RECORDER  
FEB 21 00 SEP  
LESLIE BOUGHER RB

Located on the 27 day of AUGUST, 2005 by

Locator name and address (please print):  
STEVEN W. KLOMP & TORRE O. KLOMP  
PO BOX 308  
PANACA, NV 89042

RECORDER'S STAMP

Describe here the position of the Claim Location Monument, if one is used.

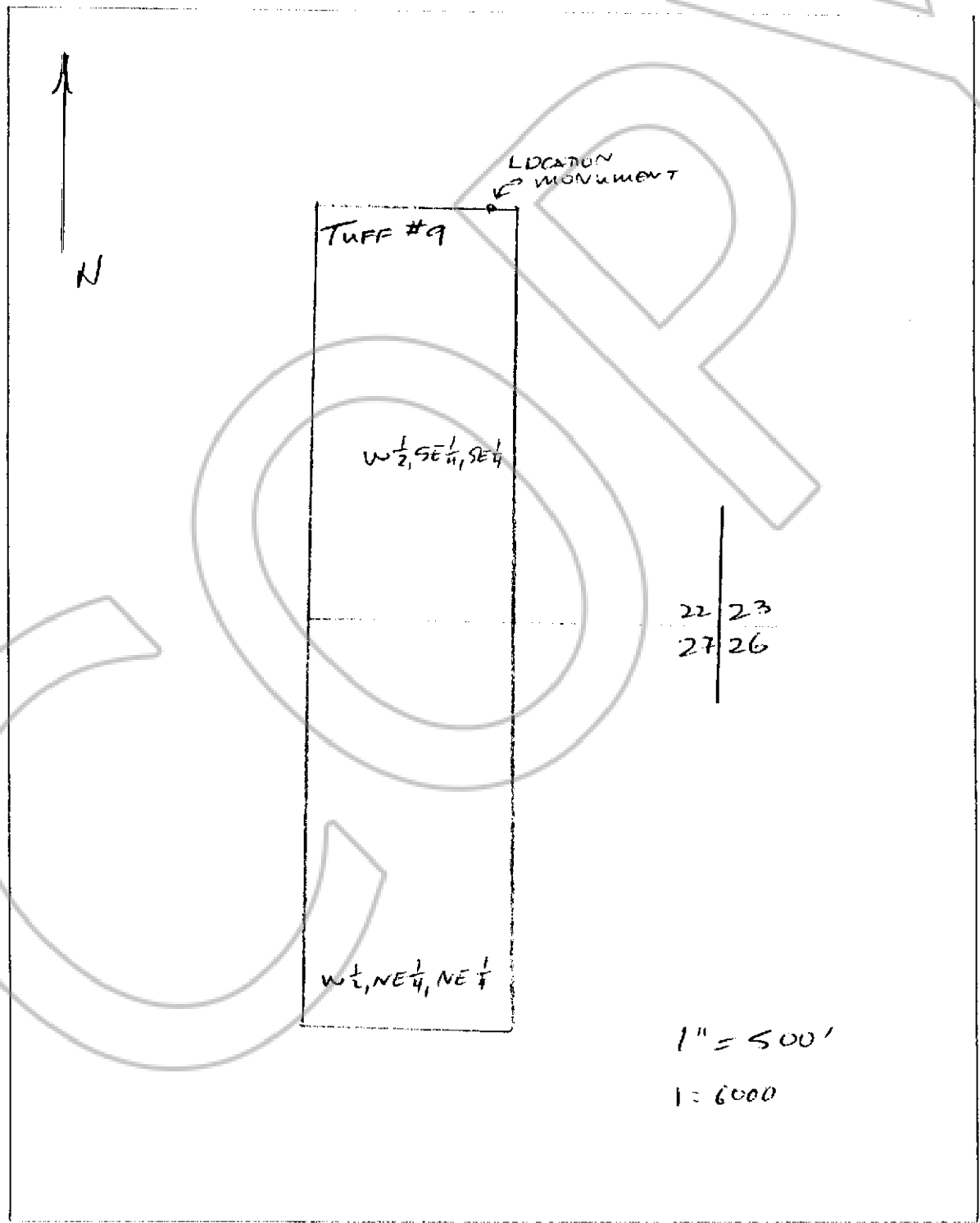

Suggested Form - Nevada Division of Minerals (REV. 6/29/2005 LV)  
Map Filing Form - NRS 517.010