

OWNER'S CERTIFICATE

State of Nevada) ss
 County of Lincoln)
 I certify that we are the owners of the property as shown on this plat, and that:
 1. We have requested Lenard D. Smith, a Professional Land Surveyor to prepare it;
 2. We have examined it and approve its content;
 3. Any lender with an impound account for the payment of taxes has been notified of the adjustment of the boundary line or the transfer of land;
 4. All property taxes for this fiscal year have been paid;
 5. We authorize the recordation of it with the Lincoln County Recorder.

Lane Truman
 Lane Truman
Kristen Truman
 Kristen Truman

ACKNOWLEDGEMENT

State of Nevada) ss
 County of Lincoln)
 This instrument was acknowledged before me on
9/12/2005 by Lane Truman
 and
 Kristen Truman and executed freely and voluntarily
 for the purposes stated.

Anselina Samson
 Anselina Samson
 Notary Public
 My Public State Of Nevada
 County Of Lincoln
 My Appointment Expires
 May 20, 2007

PLANNING COMMISSION

At the regular Meeting of the Lincoln County Planning Commission Meeting
 held this 12 day of Sept, 2005, this plat was
 examined and is hereby recommended for approval.
Vardin S. Highlee
 Chairman

PANACA TOWN BOARD

At the regular meeting of the Panaca Town Board held this
 day of Aug 10, 2005. This map was
 examined and is hereby recommended for approval.
J. E. Mann
 Chairman

COUNTY COMMISSION

At the regular meeting of the Lincoln County Commission held this 9th day
 of September, 2005 this plat was examined and hereby approve it
 for recordation.
George T. Row
 Chairman
 attest: County Clerk

SURVEYOR'S CERTIFICATE

I, Lenard D. Smith, a Professional Land Surveyor licensed in the State of Nevada
 certify that:
 1. This plat represents the results of a survey conducted under my direct supervision
 which is sufficient to delineate the adjusted boundary, at the instance of Lane
 Truman.
 2. The lands surveyed lie within the Townsite of Panaca, Lincoln County, Nevada
 in Section 9, T. 2 S., R. 68 E., M.D.M.
 The survey was completed on August 5, 2005.
 3. This plat is not in conflict with the provisions of NRS 278.010 to 278.630,
 inclusive.
 4. All corners and angle points of the adjusted boundary have been defined by
 monuments which are depicted on the plat and are of the character shown, occupy the
 positions indicated and are of sufficient number and durability.

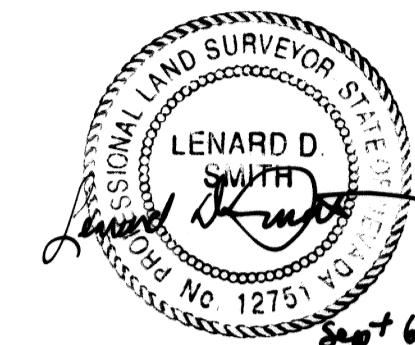

Lenard D. Smith P.L.S. 12751 Expires 6/30/06

Sun Gold Manor
 Plat Book A, Page 63
 Lincoln County, Nevada Records

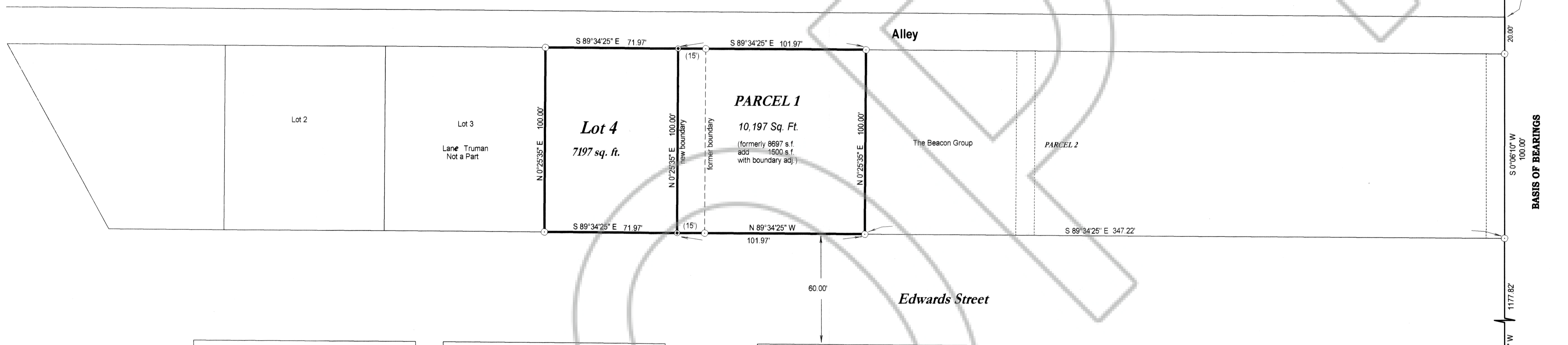

Found standard B.L.M. brass
 cap for north quarter corner,
 Section 9, T. 2 S., R. 68 E.,
 M.D.M.
 N 0°08'07" E
 1346.00'
 20.00'
 S 0°06'10" W
 100.00'
 1177.82'
 S 0°05'10" W

BASIS OF BEARINGS

LINCOLN COUNTY

BLOCK 56
 HUNCKLEY SUBDIVISION

- LEGEND**
- Set rebar & cap stamped L SMITH PLS 12751
 - Found rebar & cap stamped L SMITH PLS 12751
 - Former parcel boundary
 - Parcel boundaries

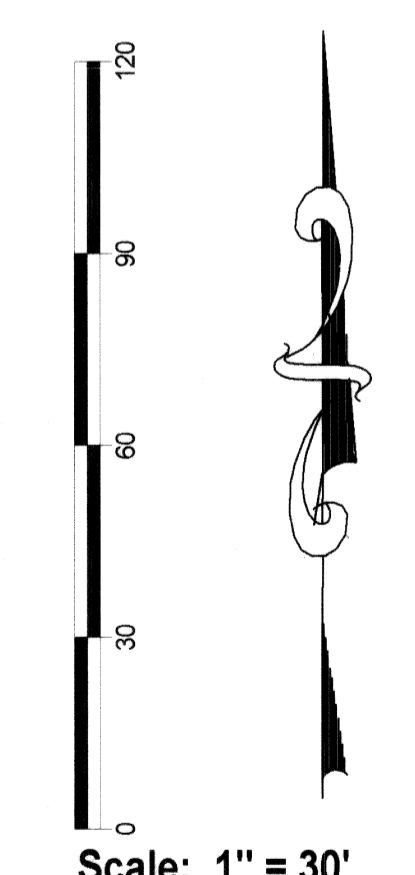

Found standard B.L.M. brass
 cap for Center of Section 9

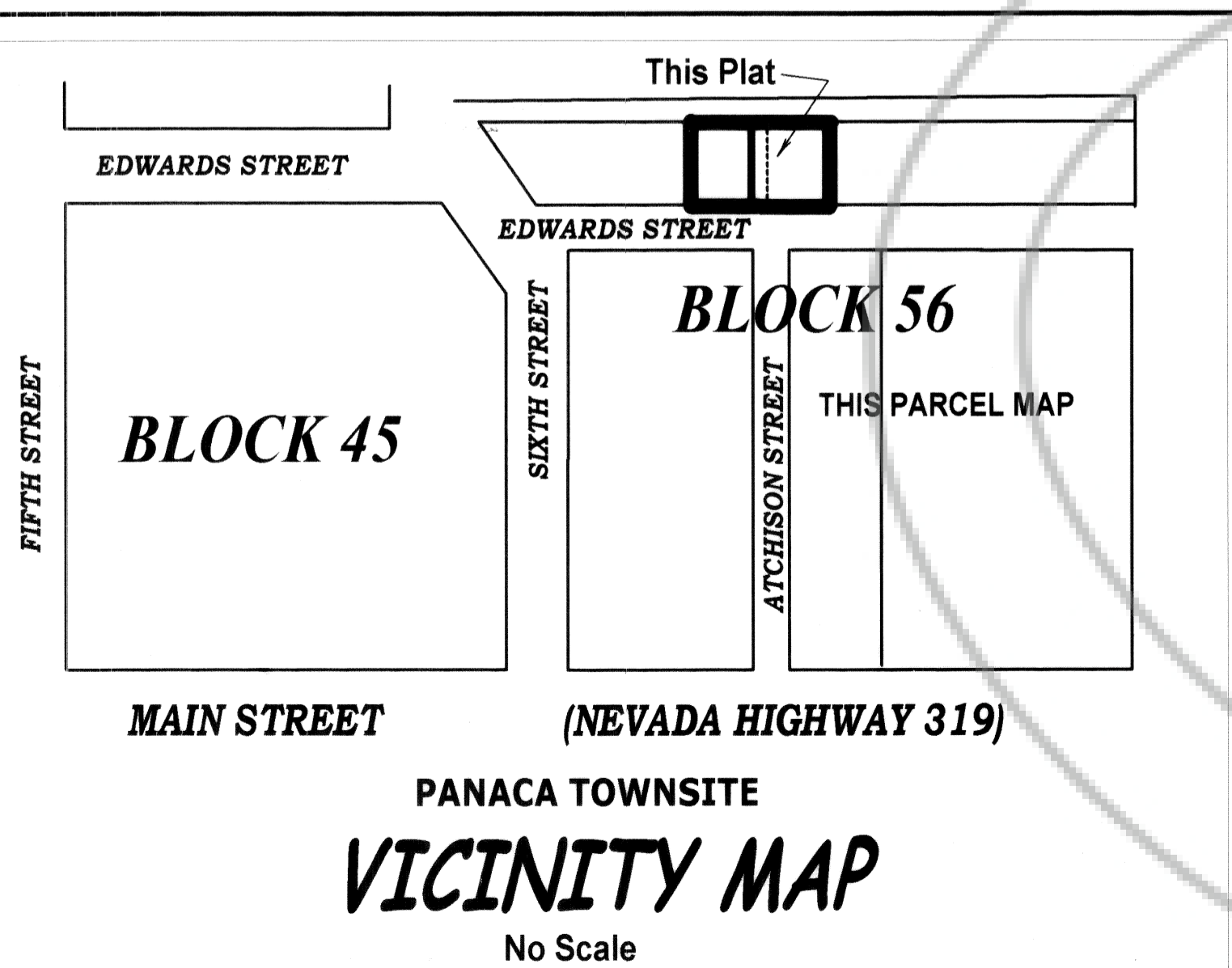

BASIS OF BEARINGS
 The Basis of Bearings of this map is the East line of the northwest
 quarter
 of Section 9, T. 2 S., R. 68 E., M.D.M., which is given in the Dependent
 Resurvey of 1974 listed as S0006°10' W.

- MAP REFERENCES**
- Record of Survey for Subdivision of Block 56, of the Panaca, Lincoln County, Nevada
 Townsite recorded in Plat Book A, Page 141
 - Final Map of the First phase Subdivision of Block 56, Panaca Townsite, Lincoln County,
 Nevada recorded Plat Book A, Page 152
 - Parcel Map Plat Book C, Page 94 creating Parcel 1 of this map.
 - Corner Record, File No. 123090, Book 191, Page 287, Lincoln County, Nevada
 Records
 - Deed: Lane & Kristen Truman, grantess Book 196, Page 93, Lincoln County, Nevada
 Records

RECORDER'S CERTIFICATE
 File Number 125224
 Recorded at the request of Lenard D. Smith
 Filed Plat Book C, Page 134
 of Lincoln County, Nevada Records
 Filed this 20 day of Sept
 2005, at 3:19 p.m.
 LESLIE BOUCHER, RECORDER
Leslie Boucher
 By

Scale: 1" = 30'
 APN 002-132-5 & 7

**RECORD OF SURVEY
 BOUNDARY LINE ADJUSTMENT**
 Of Lot 4 of Parcel Map Book A, Page 152
 and Parcel 1 of Parcel Map Book C, Page 94
 IN BLOCK 56, in the PANACA
 TOWNSITE, LINCOLN COUNTY, NEVADA
 IN THE NW1/4 OF SECTION 9,
 T. 2S., R. 68E., M.D.M.
 For Lane and Kristen Truman

