

FILED FOR RECORDING
AT THE REQUEST OF

Lincoln County Power

2005 SEP 1 PM 2 04

LINCOLN COUNTY RECORDER
FEE 15.00
LESLIE BOUCHER
DEP *an*

**AN EASEMENT FOR THE DISTRIBUTION
OF ELECTRICAL POWER**

THIS EASEMENT made this 29 day of Aug., 2005 by Mark and Linda Holt,
do hereby grant to the LINCOLN COUNTY POWER DISTRICT NO. 1. A 10.00-foot
Easement for the Distribution of Electrical Energy.

WITNESSETH:

THAT THE undersigned does hereby grant to the LINCOLN COUNTY POWER
DISTRICT NO. 1, for purposes of a power line easement, for the location, construction
and maintenance of utilities across certain real property of the undersigned, lying and
being in the County of Lincoln, State of Nevada, said easement being more particularly
described as follows:

Crossing lands in section 21, T.3S., R, 67E., M.D.M.,

See attached map for Legal Description of Easement

In Witness Whereof the heretofor mentioned has hereunto signed on the date above
written.

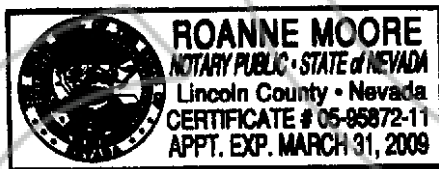

Mark R Holt

Mark Holt

Linda Holt

Linda Holt

State of Nevada)
)ss
County of Lincoln)

This instrument was acknowledged before me on this 29 day of August, 2005 by Mark
and Linda Holt.

Roanne Moore

Notary public in and for said county and state

My commission Expires; 3/31/2009

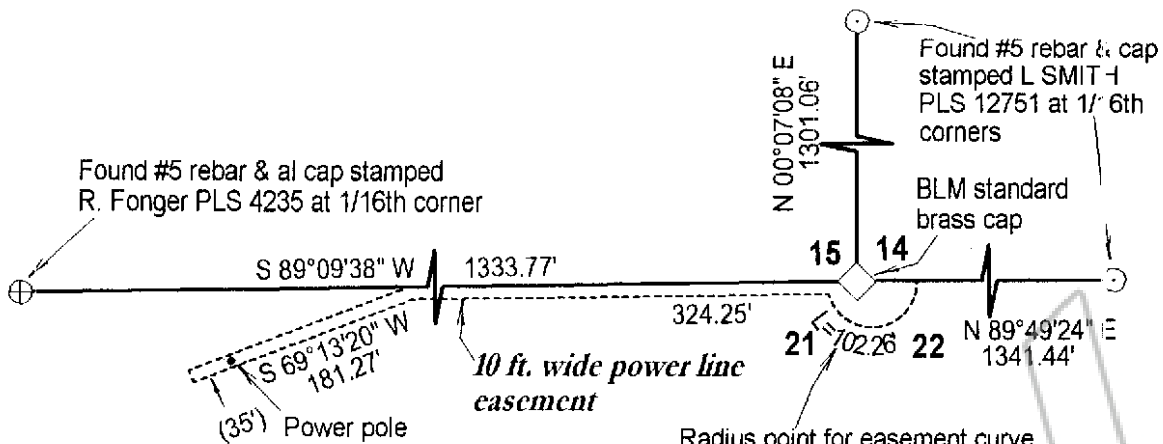

BASIS OF BEARING

The basis for the bearings of this map is the east-west center line of this Section 15, T. 3 S., R. 67 E., M.D.M. as given in Record of Survey map recorded Plat Book A, Page 115 of Lincoln County, Nevada Records.

Radius point for easement curve is S 83°50' 12.03' from the southeast corner of Section 15, T. 3 S., R. 67 E., M.D.M. The Delta of curve is 167°24'20" The Radius is 35.00 feet at S 75°03'06" The length of arc is 102.26'

DESCRIPTION OF EASEMENT:

Beginning at a point on the south line of this 10 ft. wide easement, from which the southeast corner of Section 15 bears N 81°14'49" E 521.62'; Thence N 69°13'20" E 181.27', which point is 10' distant from the section line between Sections 15 and 21; Thence N 89°09'38" E 324.25' parallel to the said section line, to a non tangent curve, the center point of which bears N 75°03'06" E 35.00', with a delta of curve right 167°24'20" which ends at the Section line between sections 14 and 22. End of the south line of this easement, the north side of which is the section lines as shown.

Surveyor's Certificate

I, Lenard D. Smith, a Professional Land Surveyor licensed in the state of Nevada certify that:

1. This plat represents the results of a survey conducted under my direct supervision at the request of the Lincoln County Power District.
2. The survey was completed on August 16, 2005.
3. The lands of the Survey are in Section 21, T. 3 S., R. 67 E., M.D.M.
4. This plat complies with applicable statutes of this state and conducted in accordance with Chapter 625 of the Nevada Administrative Code.

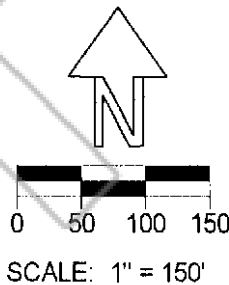

Lenard D. Smith (Exp. 6/30/06)

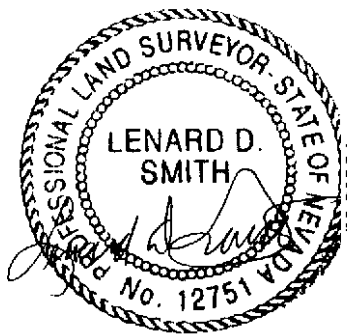

Aug 24, 2005

Lincoln County Power District
LOCATION MAP
OF POWER LINE EASEMENT

Crossing the lands of Mark and Linda Holt in Section 21, T. 3 S., R. 67 E., M.D.M..

In Lincoln County, Nevada