

SURVEYOR'S CERTIFICATE

I, Lenard D. Smith, a Professional Land Surveyor licensed in the State of Nevada, certify that:

- This plat represents the results of a survey conducted under my direct supervision at the instance of Joseph L. Sharp.
- The lands surveyed lie within Sections 21, 22 and 27 of T. 7 S., R. 61 E., M.D.M. The survey was completed on June 2, 2005.
- This plat complies with the applicable state statutes and any local ordinances in effect on the date that the governing body gave its final approval.
- The monuments depicted on the plat are of the character shown, occupy the positions indicated and are of sufficient number and durability.

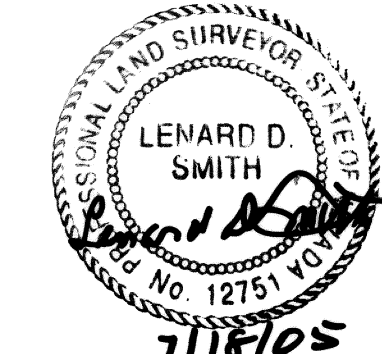

Lenard D. Smith P.L.S. 12751 Exp. 6/30/06

OWNER'S CERTIFICATE

We certify that we are the owners of the Joseph and Doriene Sharp Trust of 8/23/90, that this Trust is the owner of the parcels as exhibited on this plat and do hereby consent to the preparation and recording of this map.

Joseph L. Sharp, Trustee Date 7-15-05
 Doriene C. Sharp, Trustee Date 7-15-05

ACKNOWLEDGEMENT

STATE OF NEVADA) ss
 COUNTY OF LINCOLN)
 This instrument was acknowledged before me on 7-15-05 by
 Joseph and Doriene Sharp, freely and voluntarily for the purposes stated.

Robin E. Simmers
 Notary Public
 My commission expires 12/31/2006

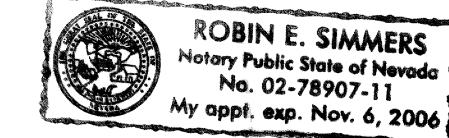

PLANNING COMMISSION

At the regular meeting of the Lincoln County Planning Commission held this 14th day of July, 2005, this plat was examined and recommended for approval.

Steven R. Bussell
 Chairman

COUNTY COMMISSION

At the regular meeting of the Lincoln County Commission held this 10th day of July, 2005, this plat was examined and approved for recording.

Gary J. Rowe
 Chairman

attest: County Clerk

RECORDER'S CERTIFICATE

File number **124903**
 Recorded at the request of Lenard D. Smith
 Filed in Plat Book B, Page 126
 This 18 day of July 2005
 at 11:49 a.m.
 LESLIE BOUCHER, RECORDER
 By: *[Signature]*
 July 21, 2005

APN: 08 - 291 - 30

SUBSEQUENT PARCEL MAP

As shown in Plat Book B, Page 493

FOR Joseph & Doriene Sharp Trust

DEED: BOOK 62, PAGE 644, LINCOLN COUNTY, NEV.
 RECORDS IN SECTIONS 21, 22 AND 27, T. 7 S.,
 R. 61 E., M.D.M., LINCOLN COUNTY, NEVADA

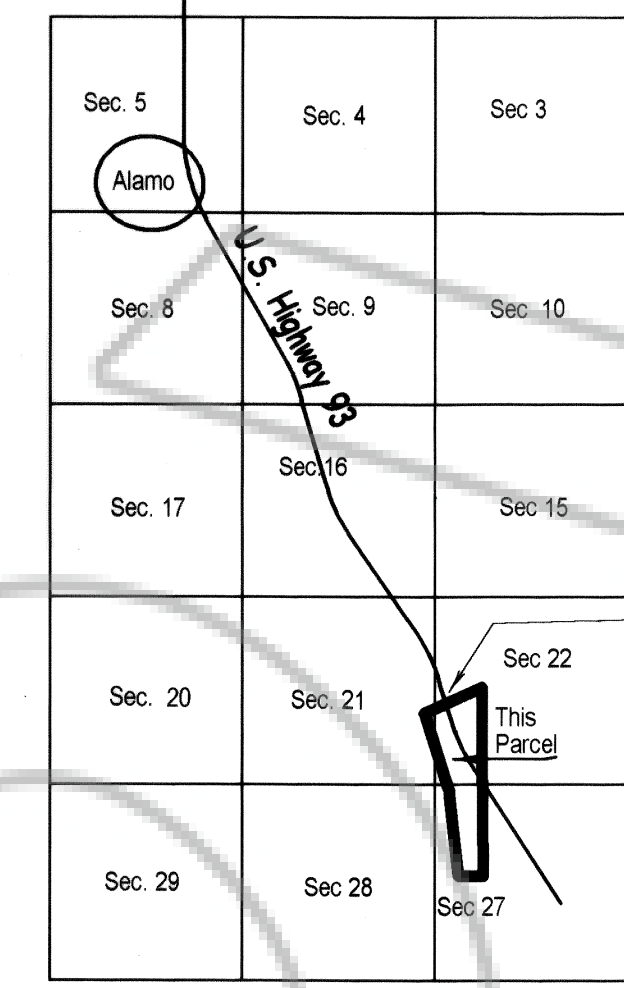

Township 7 South, Range 61 East
VICINITY MAP
 No Scale

MAP REFERENCES

Parcel maps Plat Book B, at Page 414 as amended by Plat Book B, Page 420, also Book B, at Page 483, all of Lincoln County, Nevada Records Ownership, Acres of Quiet Title, Book 149, Page 330 of Lincoln County, Nevada Records.

BASIS OF BEARINGS

The Basis of Bearings for this map is the centerline of Highway 93 between Sta. C 590+44.55 and Sta. 561+63.46 as shown on this map and on Plat Book B, Pages 414 and 493, given as N 20°31'20" W.

AREA TABLE

	Parcel 1 Acres	Parcel 2 Acres
Total	109.103	3.598
Highway 93 easement	9.556	1.159 (50,475 Sq. Ft.)
remainder	99.547	2.439

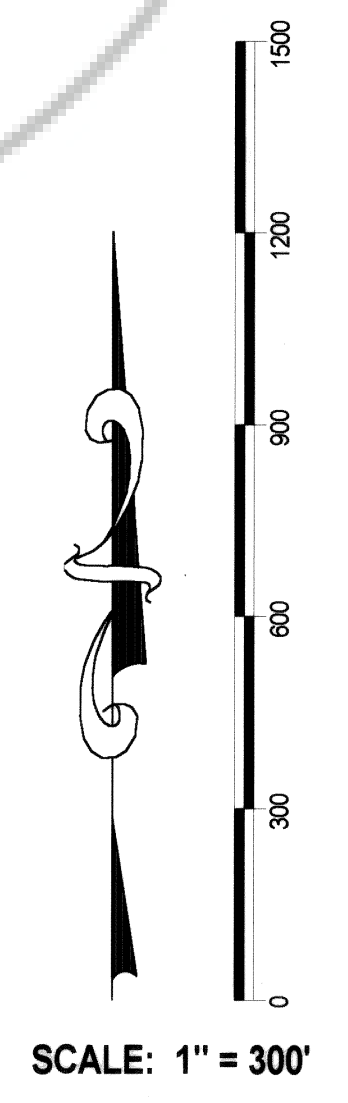

LINE TABLE

L-1	N13°31'02"W	257.74'
L-2	N13°37'58"W	216.71'
L-3	N11°03'49"W	196.03'
L-4	N11°55'12"W	331.65'
L-5	N10°06'36"W	254.63'
L-6	S33°37'38"W	18.35'
L-7	S14°06'47"W	14.06'

LEGEND

- ⊙ Set 5/8" rebar with plastic cap stamped L Smith PLS 12751
- Found 5/8 rebar with plastic cap stamped L Smith PLS 12751
- ⊠ Found 5/8 rebar & alum. cap stamped PLS 12751
- ⊞ Found 4 X 4 wood post on r/rv at PT
- U. S. Highway 93 right of way boundary
- Pahrangat Valley Drain centerline as a boundary line
- Pahrangat Valley Drain
- Fenceline as Boundary line
- Fence line
- N.D.O.T. Nevada Department of Transportation

