

125  
141

**CURVE DATA**

CURVE	RADIUS	LENGTH	TANGENT	DELTA
C1	790.00	88.34	34.19	04°57'24"
C2	710.00	81.89	40.99	06°36'28"
C3	3960.00	270.76	135.43	03°55'03"
C4	4040.00	276.23	138.17	03°55'03"
C5	1160.00	802.77	303.35	29°46'21"
C6	1240.00	414.47	209.19	19°09'05"
C7	1160.00	235.70	118.26	11°38'30"
C8	1240.00	324.20	163.03	14°58'48"
C9	1690.00	434.85	218.58	15°00'32"
C10	1740.00	455.80	229.21	15°00'32"
C11	1110.00	154.66	77.46	07°59'00"
C12	1190.00	748.02	355.38	33°45'51"
C13	1110.00	499.46	254.03	25°46'21"
C14	1110.00	499.46	254.03	25°46'21"
C15	1110.00	145.77	72.99	07°31'28"
C16	2340.00	593.80	298.50	14°32'26"
C17	1190.00	156.28	78.25	07°31'28"

**LINE DATA**

L1	N 80°37'34" W	54.00'
L2	S 60°00'07" W	258.75'
L3	N 05°07'34" W	180.00'
L4	N 83°19'18" E	253.33'
L5	N 39°22'28" E	220.01'
L6	S 29°22'28" W	149.99'
L7	N 17°22'28" E	140.00'
L8	N 03°22'28" E	518.00'
L9	N 08°37'34" W	308.00'
L10	N 22°37'34" W	306.00'
L11	N 47°37'34" W	183.00'
L12	N 57°22'28" E	59.75'
L13	S 33°53'38" E	300.36'
L14	S 14°53'31" E	312.40'
L15	S 01°47'43" W	331.10'
L16	S 11°01'43" E	420.81'
L17	N 52°22'28" E	104.00'
L18	S 88°19'46" W	51.93'
L19	S 88°19'46" W	82.86'

**BASIS OF BEARINGS**  
The Basis of Bearings is the west line of the E1/2NW1/4 Section 25, T. 4 S., R. 66 E., M.D.M. as given in the Map for Division Into Large Parcels, Plat Book C, at Page 43 of Lincoln County, Nevada Records.

**AREA TABLE**

LOT 3 (Map, Plat Bk C, Page 43)	= 360.090 acres
Parcel 1 =	30.056 acres
Parcel 2 =	330.034 acres

- LEGEND**
- Set #5 rebar with cap stamped L SMITH PLS 12751
  - ⊕ Found standard BLM brass cap 1/16 section corner as described
  - ◆ Found standard BLM brass cap quarter corner
  - ⊠ Found Rebar and Plastic Cap stamped "Owens PLS 2884"
  - Corner monument per Map Book C, Page 43
  - Parcel line
  - - - Highway R/W and Railroad easement line
  - M Measured bearings and distance
  - R Record bearings and distance, Branson map, Plat Bk C at page 43D (Except for the E1/2NW1/4 Section 25, the remainder of measurements are that of the Map for Division Into Large Parcels, Plat Book C, Page 43 of Lincoln County, Nevada Records, the parent map for this Parcel Map.)

**MAP REFERENCES**  
Map for Division Into Large Parcels, Plat Book C, Page 43 of Lincoln County, Nevada Records  
Record of Survey, Plat Book B, Page 266 of Lincoln County, Nevada Records

**PLANNING COMMISSION**  
At the regular meeting of the Lincoln County Planning Commission held this 13 day of June, 2005, this plat was examined and recommended for approval.  
*Charles A. Higbee*  
Chairman

**COUNTY COMMISSION**  
At the regular meeting of the Lincoln County Commission held this 5<sup>th</sup> day of July, 2005, this plat was examined and was approved for recordation.  
*Yvonne T. Rowe*  
Chairman      *[Signature]*  
attest: County Clerk

**SURVEYOR'S CERTIFICATE**  
I, Lenard D. Smith, a Professional Land Surveyor licensed in the State of Nevada certify that:  
1. This plat represents the results of a survey conducted under my direct supervision at the instance of  
2. The lands surveyed lie within  
The survey was completed on  
3. This plat complies with the applicable state statutes and any local ordinances in effect on the date that the governing body gave its final approval.  
4. The monuments depicted on the plat are of the character shown, occupy the positions indicated and are of sufficient number and durability.

*Lenard D. Smith*  
Professional Land Surveyor  
No. 12751 Exp. 8/30/06

**OWNER'S CERTIFICATE**  
I certify that Rainbow Land and Cattle Co. LLC is the owner of the lands represented on this plat, and have requested Lenard D. Smith, a Professional Land Surveyor to prepare it and hereby authorize the same for recordation.  
*John Huston*  
John Huston for Rainbow Land and Cattle Co., LLC (Authority or Title)

**ACKNOWLEDGEMENT**  
STATE OF NEVADA ) ss  
COUNTY OF LINCOLN )  
This instrument was acknowledged before me on 7-8-05 by John Huston, freely and voluntarily for the purposes stated.  
*Krista C. Pope*  
Notary public  
My commission expires 2-11-06



**MAP REFERENCES**  
Map for Division Into Large Parcels, Plat Book C, at Page 43, of Lincoln County, Nevada Records  
Record of Survey, Plat Book B at Page 266 of Lincoln County, Nevada Records

**RECORDER'S CERTIFICATE**  
File number 124902  
Filed at the request of Lenard D. Smith.  
Filed Plat Book C, Page 125 of Lincoln County, Nevada Records.  
Date July 18, 2005 at 10:46 AM  
LESLIE BOUCHER, Recorder  
By *[Signature]*

**PARCEL MAP**

Dividing Lot 3 of the MAP FOR DIVISION INTO LARGE PARCELS filed Plat Book C, Page 43, Lincoln County, Nevada Records  
For Rainbow Land & Cattle Co. LLC.  
In Sections 25, 26 & 36, T. 4 S., R. 66 E. M.D.M.

**Lenard D. Smith LAND SURVEY**  
509 main street  
P.O. Box 443  
Caliente, Nevada 89008  
Phone/Fax 775 726 3365

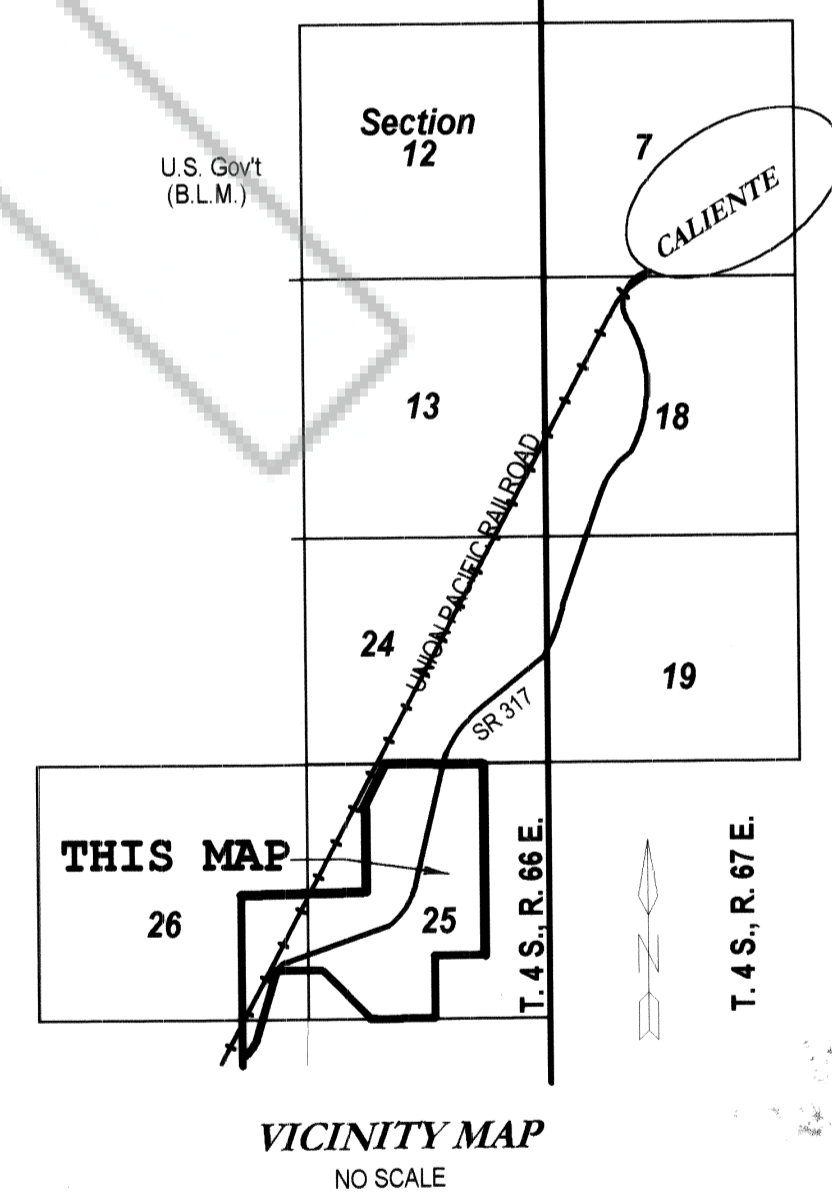

SCALE: 1" = 200'

