

SURVEYOR'S CERTIFICATE

I, **SPENCER W. HAFEN**, A PROFESSIONAL LAND SURVEYOR LICENSED IN THE STATE OF NEVADA, DO HEREBY CERTIFY THAT:

1. THIS PLAT REPRESENTS THE RESULTS OF A SURVEY CONDUCTED BY ME, OR UNDER MY DIRECT SUPERVISION AT THE INSTANCE OF **ELDON G. & RULA C. LYTLE**.
2. THE LANDS SURVEYED LIE WITHIN THE SW1/4 SE1/4 OF SEC. 16, T. 1 N., R. 69 E., M.D.M., AND THE SURVEY WAS COMPLETED ON JULY 6, 2005.
3. THIS PLAT COMPLIES WITH THE APPLICABLE STATE STATUTES AND ANY LOCAL ORDINANCES IN EFFECT ON THE DATED THE SURVEY WAS COMPLETED AND PERFORMED IN ACCORDANCE WITH THE NEVADA ADMINISTRATIVE CODE STANDARDS OF PRACTICE FOR A PROFESSIONAL LAND SURVEYOR.
4. THE MONUMENTS DEPICTED ON THIS PLAT ARE OF THE CHARACTER SHOWN, OCCUPY THE POSITIONS INDICATED AND ARE OF SUFFICIENT NUMBER AND DURABILITY.

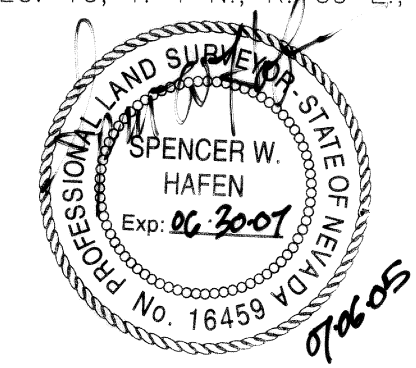

SPENCER W. HAFEN
PROFESSIONAL LAND SURVEYOR
NEVADA CERTIFICATE NO. 16459

STATEMENT

ANY SUBSEQUENT CHANGES TO THIS MAP SHOULD BE EXAMINED AND MAY BE DETERMINED BY REFERENCE TO THE COUNTY RECORDER'S CUMULATIVE MAP INDEX, N.R.S. 278.5695.

BASIS OF BEARING

THE BASIS OF BEARING IS A LINE BETWEEN THE S1/4 COR. OF SEC. 16, T. 1 N., R. 69 E., BEING A B.L.M. B.C. DATED 1974 AND THE CS1/16 COR. OF SAID SEC. 16, BEING A 5/8" REBAR WITH A PLASTIC CAP MARKED "BFI PLS 9392", AS SHOWN ON RECORD OF SURVEY BOOK PLAT B, PAGE 227 OF RECORDS OF THE LINCOLN COUNTY RECORDER, SAID LINE BEARS N. 02°55'13" E.

REFERENCE DOCUMENTS

1. RECORD OF SURVEY PERFORMED BY DEAN NEUBAUER, P.L.S. 9392, BOOK PLAT B, PAGE 227 OF THE RECORDS OF THE LINCOLN COUNTY RECORDER.
2. GRANT, BARGAIN AND SALE DEED BOOK 17, PAGE 229.

LEGEND

- ◆ FOUND 3.5" B.L.M. B.C. STAMPED AS NOTED AND DATED 1974 FOR 1/4 SEC.
- FOUND 5/8" W/ PLASTIC CAP MARKED "BFI PLS 9392".
- SET 5/8" REBAR W/ CAP MARKED "S HAFEN PLS 16459".
- RIGHT-OF-WAY LINE
- EXISTING FENCE LINE
- CENTER LINE OF EXISTING ROAD
- BOUNDARY LINE
- (R) RECORD DATA PER RECORD OF SURVEY BOOK PLAT B, PAGE 227.
- (D) DEED DATA FROM GRANT, BARGAIN AND SALE DEED BOOK 17, PAGE 229.
- (M) MEASURED DATA FROM FIELD SURVEY.

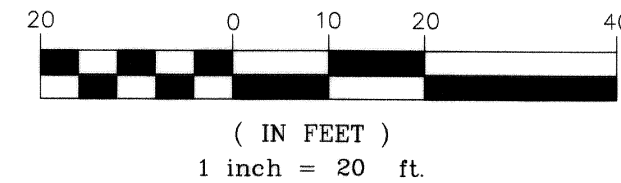
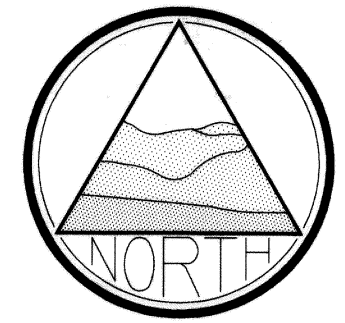
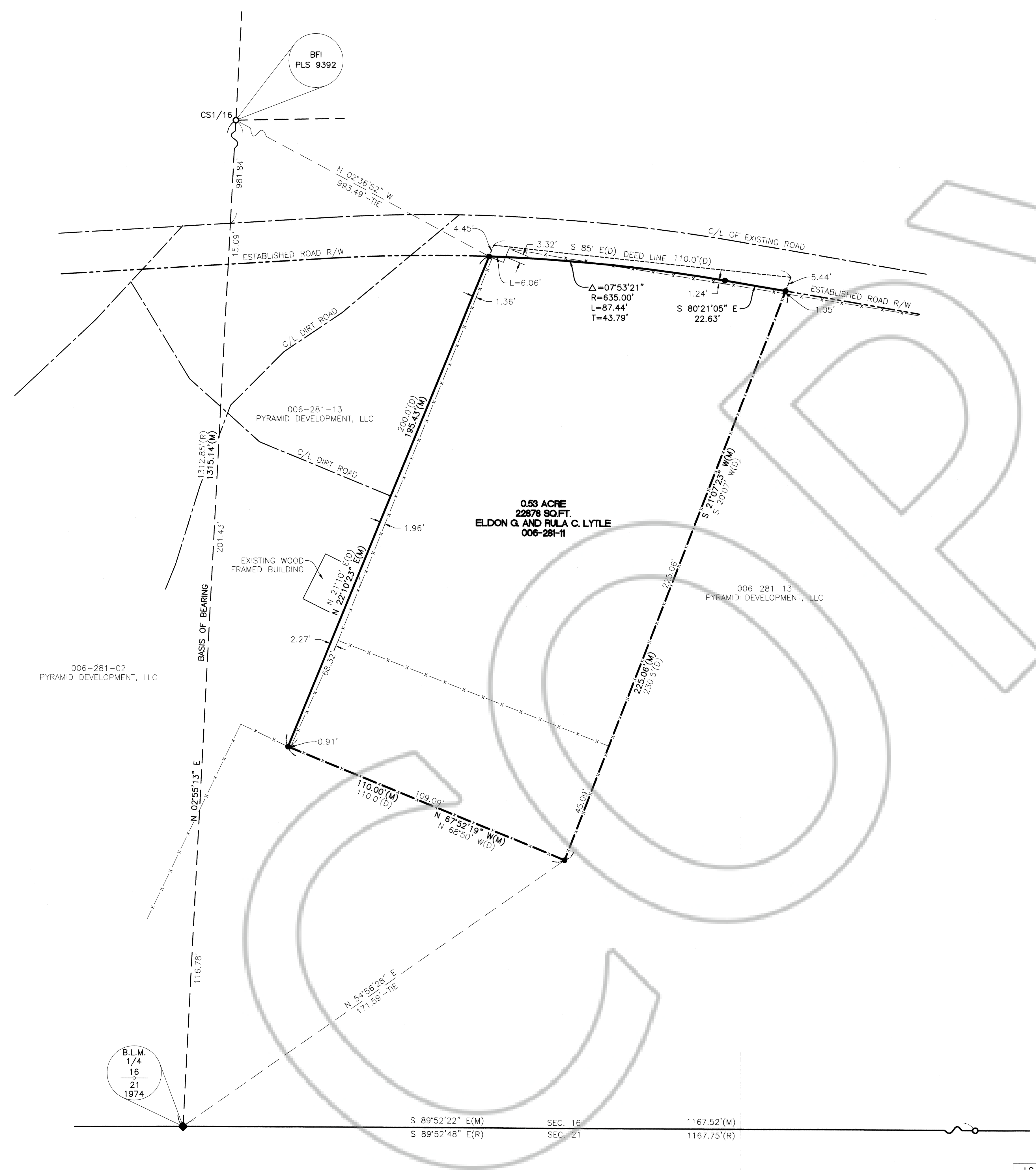

RECORD OF SURVEY

FOR
ELDON G. AND RULA C. LYTLE
SITUATED WITHIN THE SW1/4 SE1/4 OF SEC. 16, T. 1 N., R. 69 E.,
M.D.M., LINCOLN COUNTY, NEVADA

HAFEN LAND SURVEYING, L.L.C.
LAND, WATER & MINERAL SURVEYING
P.O. BOX 255
305 S. 3RD STREET
PANACA, NV 89042
775-728-4306
HLS@LCTURBONET.COM

NO. **124886**

FILED AT THE REQUEST OF:
HAFEN LAND SURVEYING, LLC

DATE **7/13/2005** AT **1:20pm**

BOOK PLAT **C** PAGE **124**

LINCOLN COUNTY, NEVADA, RECORDS
LESLIE BOUCHER, RECORDER

FEE \$200 DEPUTY *[Signature]*

B.L.M.
1/4
16
21
1974

BFI
PLS 9392

0.53 ACRE
22878 SQ.FT.
ELDON G. AND RULA C. LYTLE
006-281-11

006-281-02
PYRAMID DEVELOPMENT, LLC

006-281-13
PYRAMID DEVELOPMENT, LLC

006-281-13
PYRAMID DEVELOPMENT, LLC

S 89°52'22" E(M) SEC. 16 1167.52'(M)
S 89°52'48" E(R) SEC. 21 1167.75'(R)