

- LEGEND**
- ◇ Section Corner found as described
  - ◆ Quarter Corner found as described
  - Found #5 rebar & cap stamped L SMITH PLS 12751
  - ⊕ Set #5 rebar & cap stamped PLS 6204
  - Township/Range Line
  - Section Line
  - Quarter Section Line
  - Sixteenth Section Line
  - Boundary Line
  - Fence Line
  - - - Easement
  - M: Measured
  - R: G.L.O. Record

RANGE 67 EAST  
RANGE 68 EAST

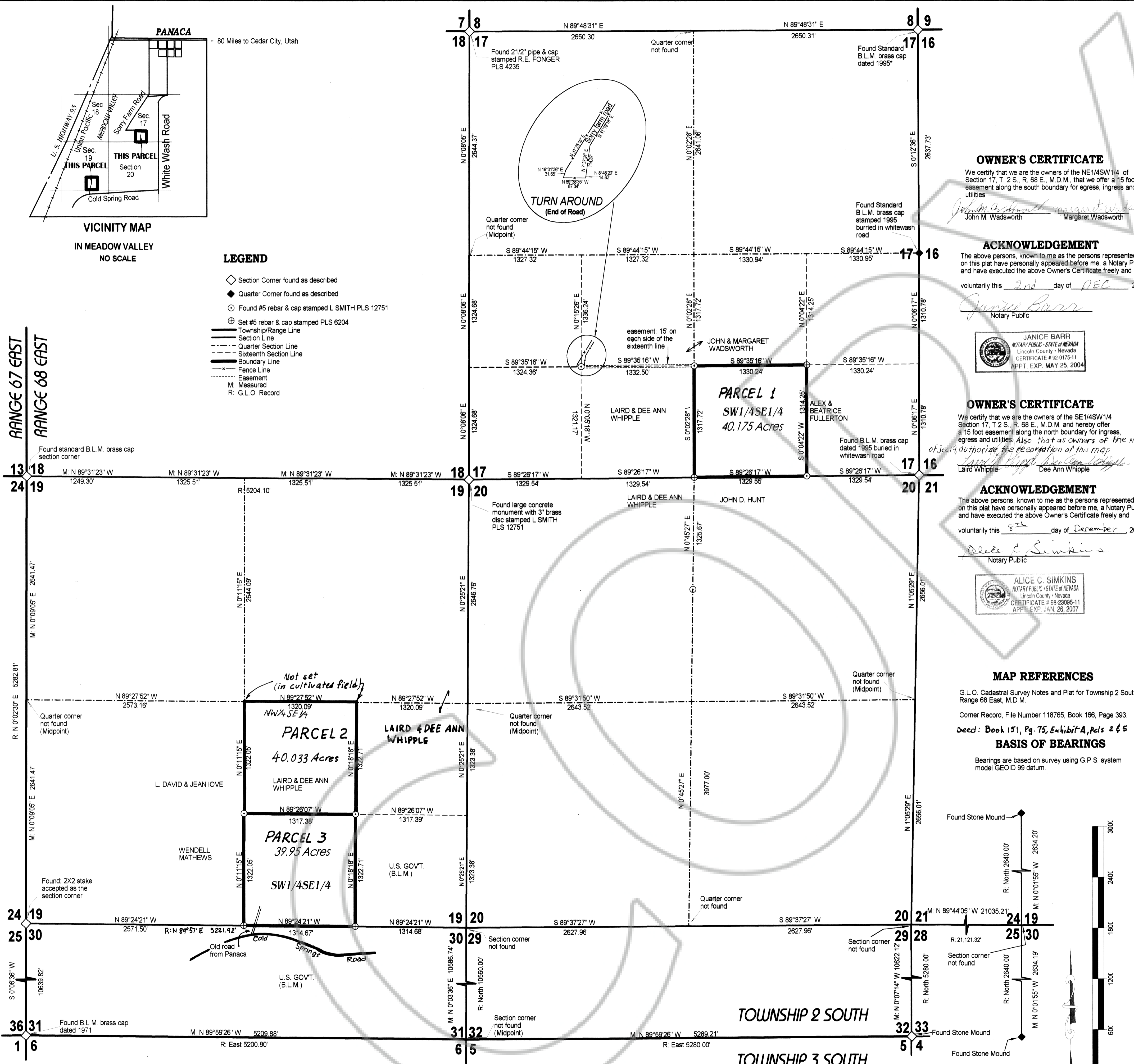

**SURVEYOR'S CERTIFICATE**

I, Lenard D. Smith, a Professional Land Surveyor registered in the State of Nevada, certify that:  
 1. This plat represents the results of a survey conducted under my supervision at the instance of Robert J. Holt Farms, Inc. Profit Sharing Plan.  
 2. The land surveyed lies within Sections 17 & 19, Township 2 South, Range 68 East, Lincoln County, Nevada. The survey was completed on June 24, 2003.  
 3. This plat complies with applicable statutes of this state and any local ordinances in effect on the date that the governing body gave its final approval.  
 4. The monuments depicted on the plat are of the character shown, occupy the positions indicated, and are of sufficient durability.

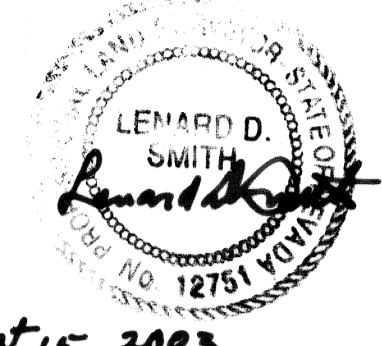

Sep 15, 2003

Lenard D. Smith  
P.L.S. 12751

**OWNER'S CERTIFICATE**

We certify that we are the owners of the NE1/4SW1/4 of Section 17, T. 2 S., R. 68 E., M.D.M., that we offer a 15 foot easement along the south boundary for egress, ingress and utilities.  
 John M. Wadsworth Margaret Wadsworth

**ACKNOWLEDGEMENT**

The above persons, known to me as the persons represented on this plat have personally appeared before me, a Notary Public, and have executed the above Owner's Certificate freely and voluntarily this 2nd day of DEC 2003.

Janice Barr  
Notary Public

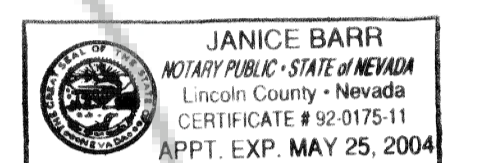

**OWNERS CERTIFICATE**

We certify that we are the owners of the parcels of this plat and that we have requested Lenard D. Smith, a Professional Land Surveyor to prepare this map for recordation.

Robert J. Holt John Holt  
Trustees of the Robert Holt Farms, Inc., Profit Sharing Plan

**ACKNOWLEDGEMENT**

The above persons, known to me as the persons represented on this plat have personally appeared before me, a Notary Public, and have executed the above Owner's Certificate freely and voluntarily this 2nd day of July 2003.

Rydel Reber  
Notary Public

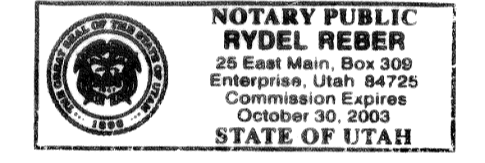

**PLANNING COMMISSION**

At the regular meeting of the Lincoln County Planning Commission held this 8th day of September 2003, this map was examined and recommended for approval.

Sean R. Spindler  
Chairman

**MAP REFERENCES**

G.L.O. Cadastral Survey Notes and Plat for Township 2 South, Range 68 East, M.D.M.  
 Corner Record, File Number 118765, Book 166, Page 393.

**DECLARATION OF BASIS OF BEARINGS**

Bearings are based on survey using G.P.S. system model GEOID 99 datum.

**COUNTY COMMISSION**

At the regular meeting of the Lincoln County Commission, held this 15th day of September 2003, this map was examined and approved for recordation.

Sean W. Hef  
Chairman

**RECORDER'S CERTIFICATE**

File number: **124750**  
 Recorded at the request of Lenard D. Smith  
 Filed in Plat Book #, Page **122**  
 This **14** day of **June**, 2006  
 at **2:20 p.m.**  
 LESLIE BOUCHER, RECORDER  
 By: **Amy Ethel Drake**  
 pd \$21.00



**PARCEL MAP**  
**FOR ROBERT HOLT FARMS, INC.,**  
**PROFIT SHARING PLAN**

IN THE NW1/4SE1/4 SECTION 17 AND THE SW1/4SE1/4, SECTION 19, Township 2 South, Range 68 East, M.D.M. IN LINCOLN COUNTY, NEVADA

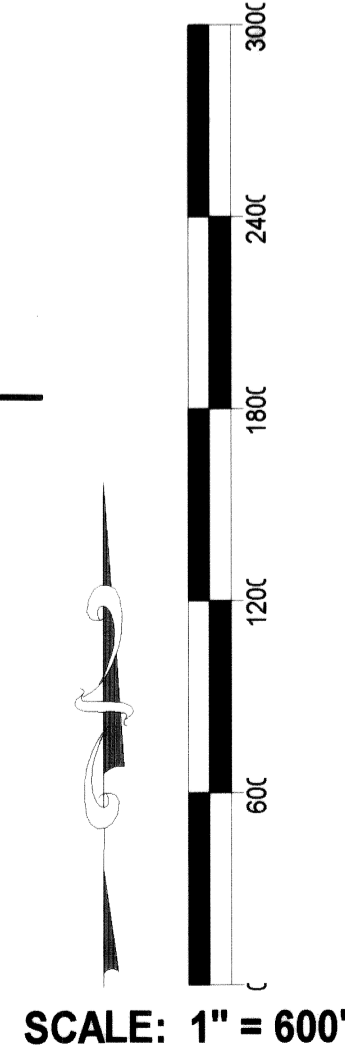

SCALE: 1" = 600'