

LEGEND

- Set rebar 7 plastic cap stamped L SMITH PLS 12751
- Section corner, set or found as described
- Set or found quarter section corner as described
- Section line
- Quarter section line
- Sixteenth section line
- Scaled line giving the distance and bearing to the indicated point
- Edward & Linda Wright property boundary

BASIS OF BEARINGS
 The basis of bearings is the east line of the northeast quarter of Section 12, T. 1 N., R. 67 E., M.D.M. given as NORTH in the General Land Office survey notes

SURVEYOR'S CERTIFICATE

I, Lenard D. Smith, a Professional Land Surveyor licensed in the State of Nevada, Certify that:

1. This plat represents the results of a survey conducted under my direct supervision at the instance of Edward & Linda Wright.
2. The lands surveyed lie within Section 12, T. 1 N., R. 67 E., M.D.M.
3. The survey was completed on June 1, 2005.
4. The monuments depicted on the plat are of the character shown, occupy the positions indicated, and are of sufficient number and durability.

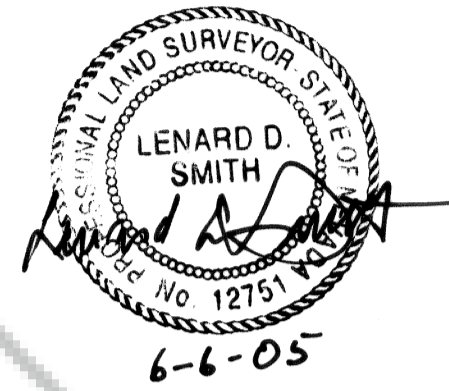

Lenard D. Smith PLS 12751 (EXP 6/30/06)

BASIS OF BEARINGS

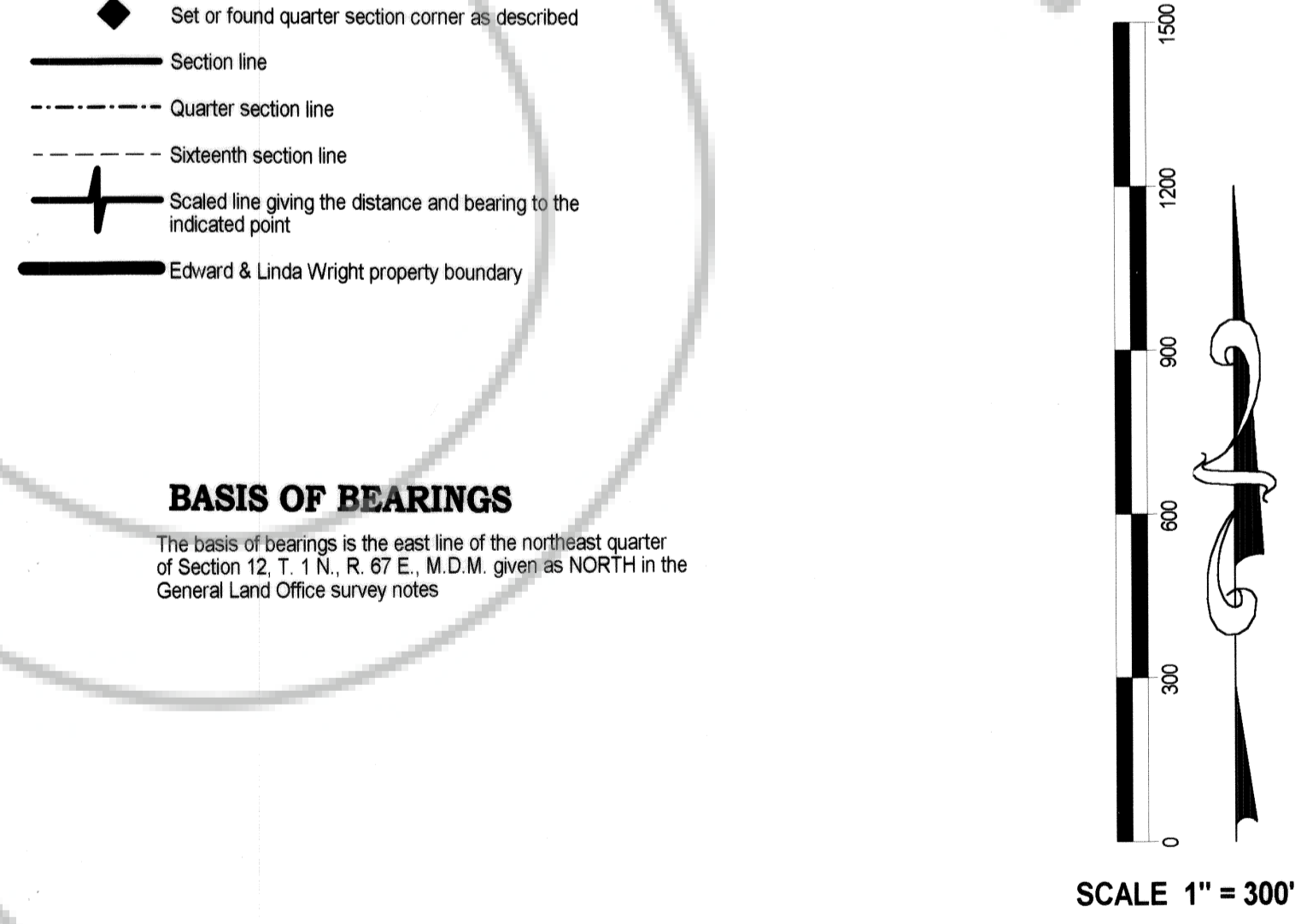

RECORDER'S CERTIFICATE

File No. **124717**
 Recorded at the request of Lenard D. Smith
 Filed in Plat Book C, at Page **117**
 Lincoln County, Nevada Records
 Date **June 6**, 2005
 at **10:35 Am**
 LESLIE BOUCHER, Recorder
 by *[Signature]* Deputy

APN: 006-301-24

RECORD OF SURVEY

Showing the NE 1/4NW 1/4 Section 12
 Township 1 North, Range 67 East, M.D.M.

For EDWARD AND LINDA WRIGHT

Lenard Smith
Land Survey
 509 Main Street
 P.O. Box 443
 Caliente, Nevada
 Phone/Fax 775 726 3365