

116A

SURVEYOR'S CERTIFICATE

- 1. Lenard D. Smith, a Professional Land Surveyor registered in the State of Nevada, certify that:
- 1.) This plat represents the results of a survey conducted under my direct supervision at the instance of The Panaca Irrigation Company.
- 2.) The lands surveyed lie within the NE1/4NW1/4 of Section 4, T.2S., R.68E., M.D.M. The survey was completed on April 20, 2005.
- 3.) The monuments depicted on the plat are of the character shown, occupy the positions indicated and are of sufficient number and durability.

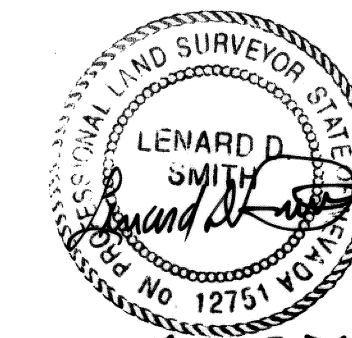

Lenard D. Smith, P.L.S. 12751 Exp. 6/30/2006

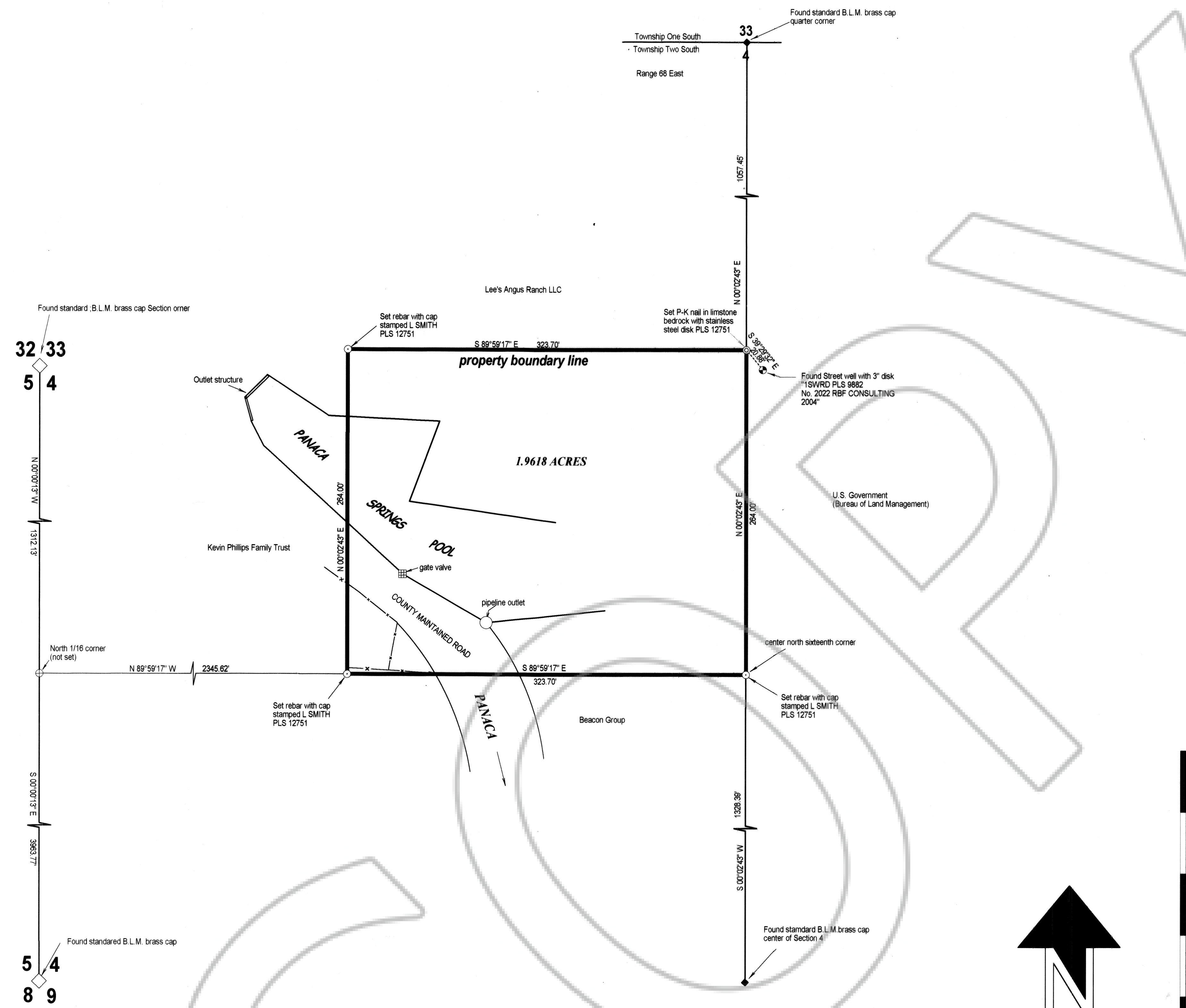

BASIS OF BEARINGS

The bearings of this plat are based on the N - S center of section line which are monumented by the B.L.M. Brass caps. The Brass caps south of the north quarter corner have been established by a recent B.L.M. Dependent Resurvey which has as not yet been approved.
The bearing established for this line is N00°02'30"E.

MAP REFERENCE

THIS MAP REPRESENTS THE DEED OF THIS PROPERTY FOUND IN BOOK A-1 AT PAGE 128, LINCOLN COUNTY, NEVADA RECORDS

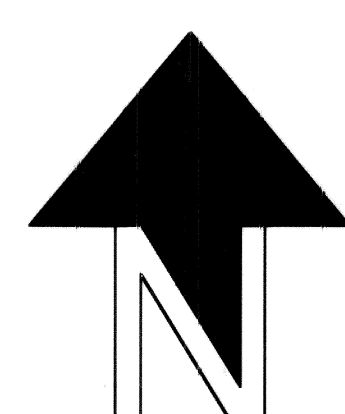

SCALE: 1 IN. = 50 FT.

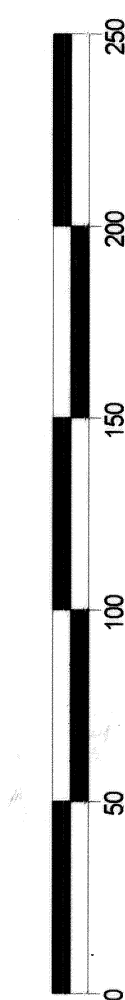

RECORDER'S CERTIFICATE

File number **124671**

Recorded at the request of Lenard D. Smith

Filed Book C, Page **116A** of Lincoln County Records

Date **May 23, 2005** at **4:57 PM**

LESLIE BOUCHER, RECORDER

by *Amy E. ...*, Deputy

Rd # 21.09/100

APN 012-120-04

RECORD OF SURVEY

For the Panaca Irrigation Company

Panaca Big Spring property

IN THE NE1/4NW1/4 SECTION 4, T.2S., R.68E., M.D.M. IN LINCOLN COUNTY, NEVADA.

