

OWNER'S CERTIFICATES

- I have examined the plat represented herein and hereby approve and authorize the recordation thereof.
- I agree to execute the required documents creating any easement which is shown.
- All property taxes on the land for the fiscal year have been paid.
- Any lender with an impound account for the payment of taxes has been notified of the adjustment of the boundary line or the transfer of the land.

Mervin Adair Executor
 Mervin Adair for the Norma Cutler Adair Living Trust
 Title or authority
Sherrin McHenry
 Sherrin McHenry (for Lot 42)

ACKNOWLEDGEMENT

State of Nevada) ss
 County of Lincoln

I certify that Sherrin McHenry has personally appeared before me, a Notary Public and has freely and voluntarily executed the Owner's Certificate for the purposes stated.

Janice Barr 03-16-05
 Notary Public



MAP REFERENCE AND NOTES

The reference plat for this map is recorded in Plat Book A at Page 053 of the Lincoln County, Nevada Records.

Of note is the B.L.M. brass caps found are of a Bureau of Land Management Dependent Resurvey of which has not of this date been approved.

BASIS OF BEARINGS

The basis of the bearings of this map is the east line of the Sun Gold Manor subdivision plat recorded Plat Book A, Page 53, of Lincoln County, Nevada Records, (which is the east line of the Northwest Quarter of Section 9, Township 2 South, Range Sixty Eight East, of the Mount Diablo Meridian). The line is given as N 0°07' E.

ACKNOWLEDGEMENT

State of Nevada) ss
 County of Lincoln

I certify that Mervin Adair has personally appeared before me, a Notary Public and has freely and voluntarily executed the Owner's Certificate for the purposes stated.

Janice Barr 03-16-05
 Notary Public

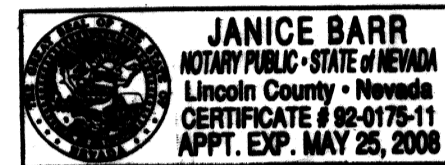

LEGEND

- Set #5 rebar with cap stamped L SMITH PLS 12751
- Set P-K nail with disk stamped L SMITH PLS 12751
- Property line, subject lots
- Other property lines
- - - Occupation lines (various fence types, etc.)
- Curbing
- road centerlines

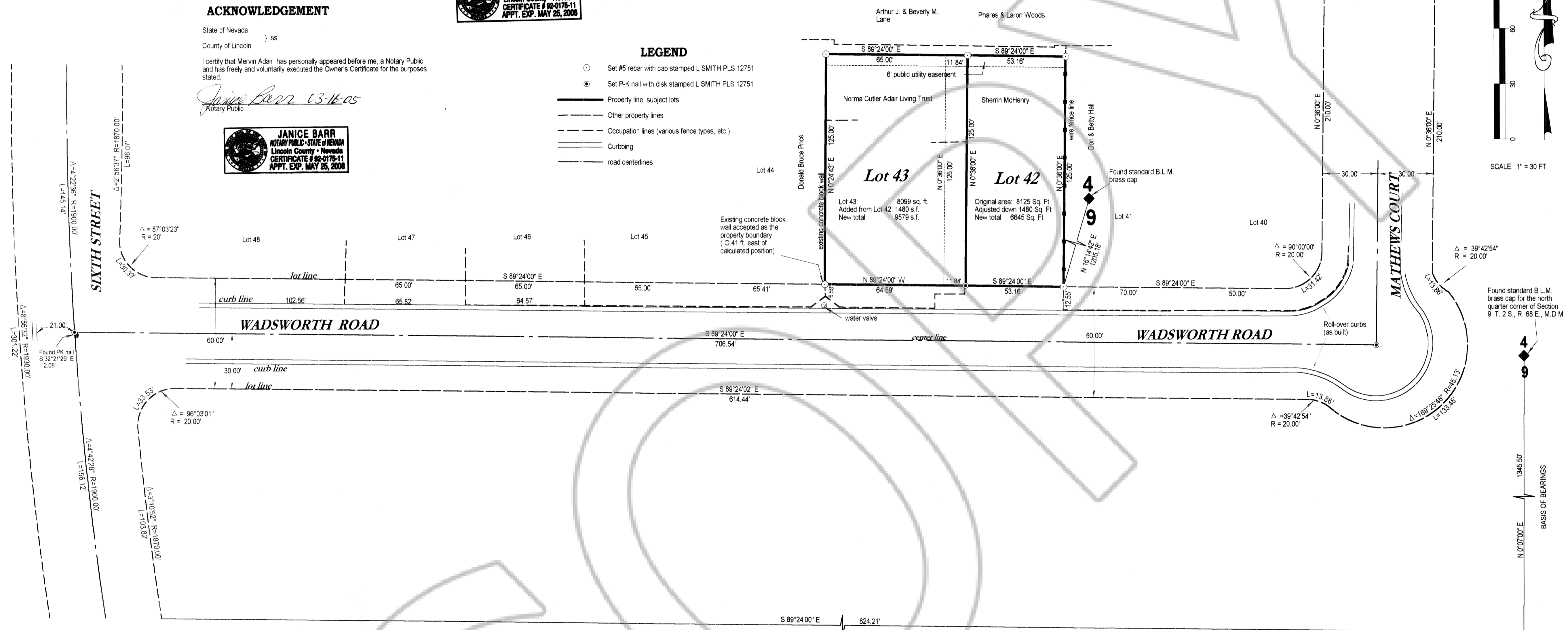

DESCRIPTION OF THE AREA OF THE BOUNDARY ADJUSTMENT

An adjustment of the boundary which adds the following described area of Lot 42 to Lot 43 in the Sun Gold Manor Subdivision in the Town of Panaca, Lincoln County, Nevada in the northwest quarter of Section 9, Township Two South, Range Sixty Eight East of the Mount Diablo Meridian, the area of which is particularly described as follows:

Beginning at the southeast corner of the area to be added to Lot 43, which point is marked by a P-K nail with metal disc stamped L SMITH PLS 12751 and from which point the north quarter corner of said Section 9 bears N 18°38'55" E 1220.59'; Thence N 89°24'00" W 11.84'; Thence N 0°36'00" E 125.00'; Thence S 89°24'00" E 11.84' to a #5 rebar & cap stamped L SMITH PLS 12751; Thence S 00°38'00" W 125.00' to the point of beginning. Containing 1480 square feet more or less.

Excepting therefrom a 6 ft. Panaca Public Utility easement on the north end of the area.

The basis of bearings is the east line of the Sun Gold Manor Subdivision, which is given as S 00°07' W.

End of Description.

SURVEYOR'S CERTIFICATE

I, Lenard D. Smith, a Professional Land surveyor registered in the State of Nevada, certify that:

- This plat represents the results of a survey conducted under my supervision at the instance of the Norma Cutler Adair Living Trust. This survey is sufficient to locate and identify properly the proposed boundary line adjustment.
- The land surveyed lies within Section 9, T. 2 S., R. 68 E., in the Townsite of Panaca, Lincoln County, Nevada. The survey was completed on March 17, 2005.
- The map is not in conflict with the provisions of NRS 278.010 to 278.630 inclusive.
- All corners of the adjusted boundary line have been defined by the monuments set, and are of the character shown, occupy the positions indicated, and are of sufficient durability.

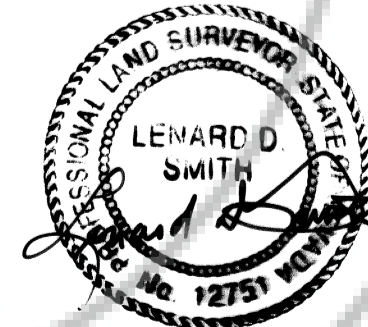

3-25-05

Lenard D. Smith PLS 12751 (Expires June 30, 2006)

COUNTY COMMISSION

At the regular meeting of the Lincoln County Commission held this 21st day of March, 2005 this plat was examined and hereby approve it for recordation.

George F. Row Chairman
[Signature] Deputy County Clerk

APN: 002-102-21 & 22

RECORD OF SURVEY BOUNDARY LINE ADJUSTMENT

FOR THE NORMA CUTLER ADAIR LIVING TRUST

In LOTS 42 AND 43 of the SUN GOLD MANOR UNIT ONE Subdivision in the Townsite of Panaca, Lincoln County, Nevada

RECORDER'S CERTIFICATE

File Number **124122**
 Recorded at the request of Lenard D. Smith
 Filed Plat Book C, Page **109**
 of Lincoln County, Nevada Records
 Filed this **25** day of **March**
 2005, at **2:10** p.m.
 LESLIE BOUCHER, RECORDER
 By: *[Signature]* Deputy

