

SURVEYOR'S CERTIFICATE

I, Lenard D. Smith, a Professional Land Surveyor licensed in the State of Nevada, certify that:

- This plat represents the results of a survey conducted under my direct supervision at the instance of John L. & Donnene C. Mathews.
- The lands surveyed lie within Section 32, T. 1 N., R. 69 E., M.D.M. The survey was completed on February 23, 2005.
- This plat complies with the applicable state statutes and any local ordinances in effect on the date that the governing body gave its final approval.
- The monuments depicted on the plat are of the character shown, occupy the positions indicated and are of sufficient number and durability.

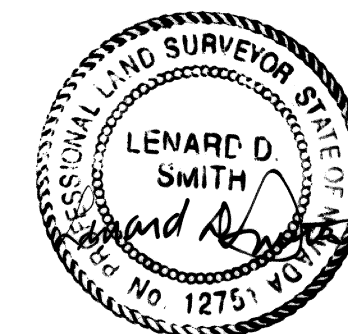

Mar. 01, 2005

Lenard D. Smith P.L.S. 12751 Exp. 6/30/06

OWNERS CERTIFICATE

We certify that we are the owners of the parcels of this plat and that we have requested Lenard D. Smith, a Professional Land Surveyor to prepare this map for recordation.

John L. Mathews
John L. Mathews
Donnene C. Mathews
Donnene C. Mathews

ACKNOWLEDGEMENT

The above persons, known to me as the persons represented on this plat have personally appeared before me, a Notary Public, and have executed the above Owner's Certificate freely and voluntarily this 18th day of

March 2005
Teresa M. SeEVERS
Teresa M. SeEVERS
Notary Public

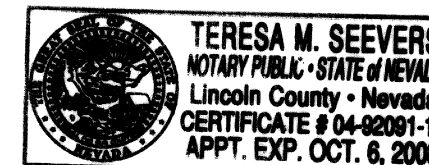

REFERENCES

Record of Survey Jim Owens Plat Book A, Page 338
Map of Division into Large Parcels by Jim Owens Plat Book B, Page 378
Record of Survey Dry Valley Tract Philip Hulse Plat Book A, Page 160
Record of Survey by Bush & Gaudgel, Inc., Plat Book A, Page 330B
Record of Survey by L. Smith Plat Book B, Page 160

BASIS OF BEARINGS

The basis of bearings is the north line of the northeast quarter of Section 31, T. 1 N., R. 69 E., M.D.M. as shown on the Parcel Maps Plat Book B, Pages 370, 371 and 430 of Lincoln County, Nevada Records.

RECORDER'S CERTIFICATE

File No. 124121
Recorded at the request of
Lenard D. Smith
Filed Plat Book C, Page 108
Lincoln County, Nevada Records
Date March 25, 2005
at 2:10 p.m.
LESLIE BOUCHER, RECORDER
by *Amy Elmer, Deputy*

A.P.N.: 006 - 291 - 25

PARCEL MAP

For JOHN & DONNENE MATHEWS

In Dry Valley, Lincoln County, Nevada
the W1/2, NW1/4 Section 32,
Township 1 North, Range 69 East,
Mount Diablo Meridian

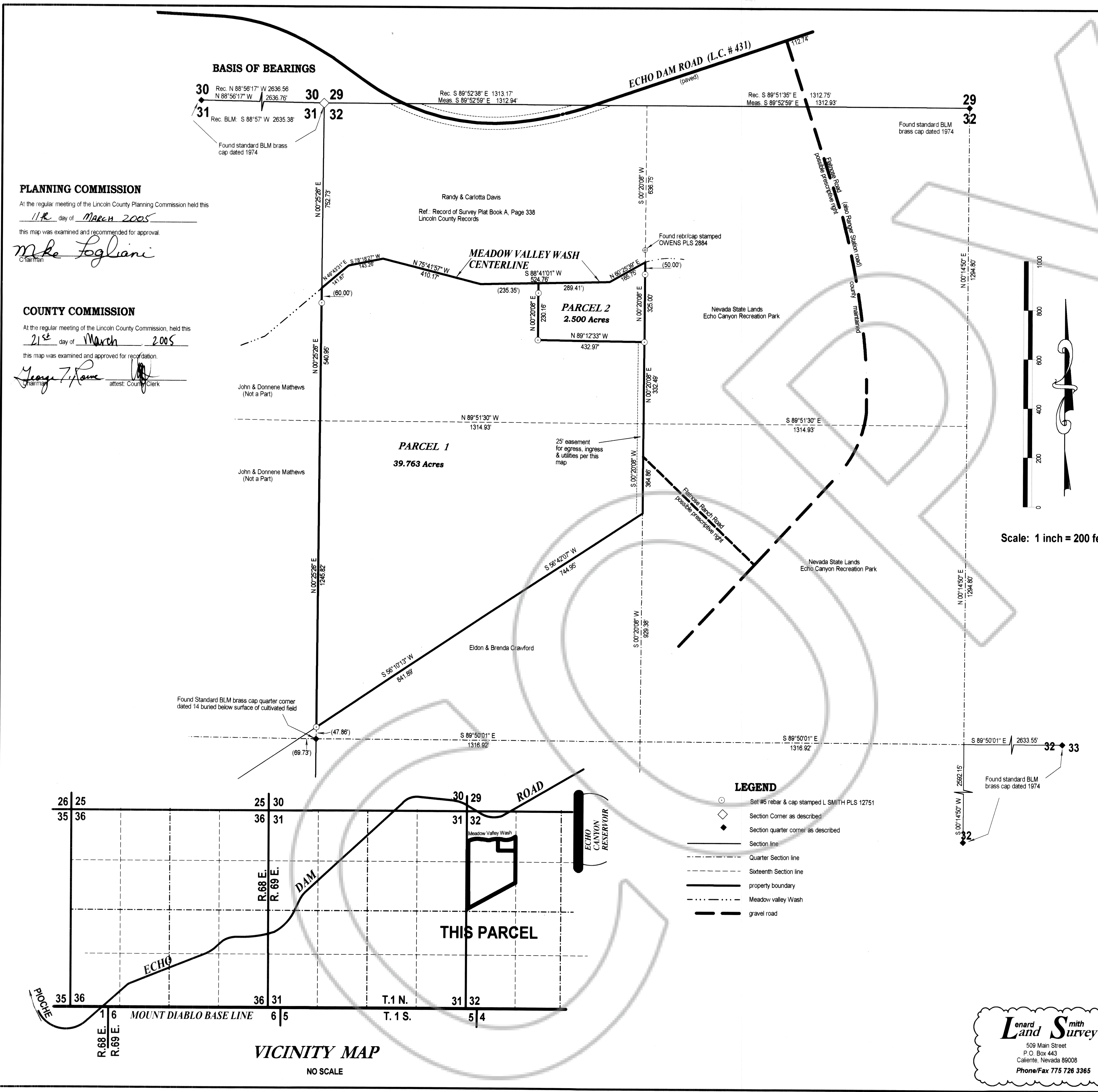

BASIS OF BEARINGS

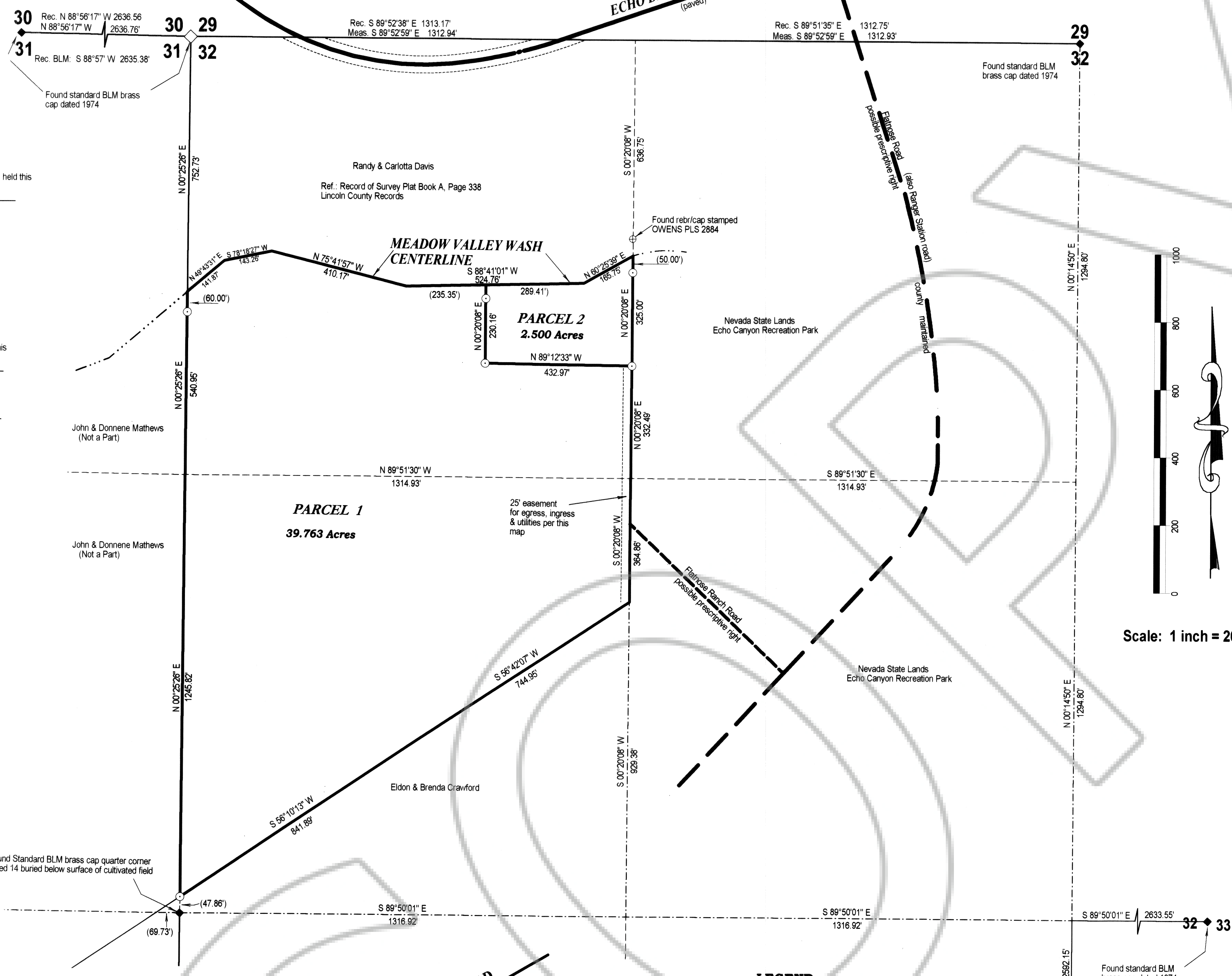

PLANNING COMMISSION

At the regular meeting of the Lincoln County Planning Commission held this

11th day of March 2005
this map was examined and recommended for approval.

Mike Logliani
Chairman

COUNTY COMMISSION

At the regular meeting of the Lincoln County Commission, held this

21st day of March 2005
this map was examined and approved for recordation.

George Z. Rowe
Chairman
attest: County Clerk

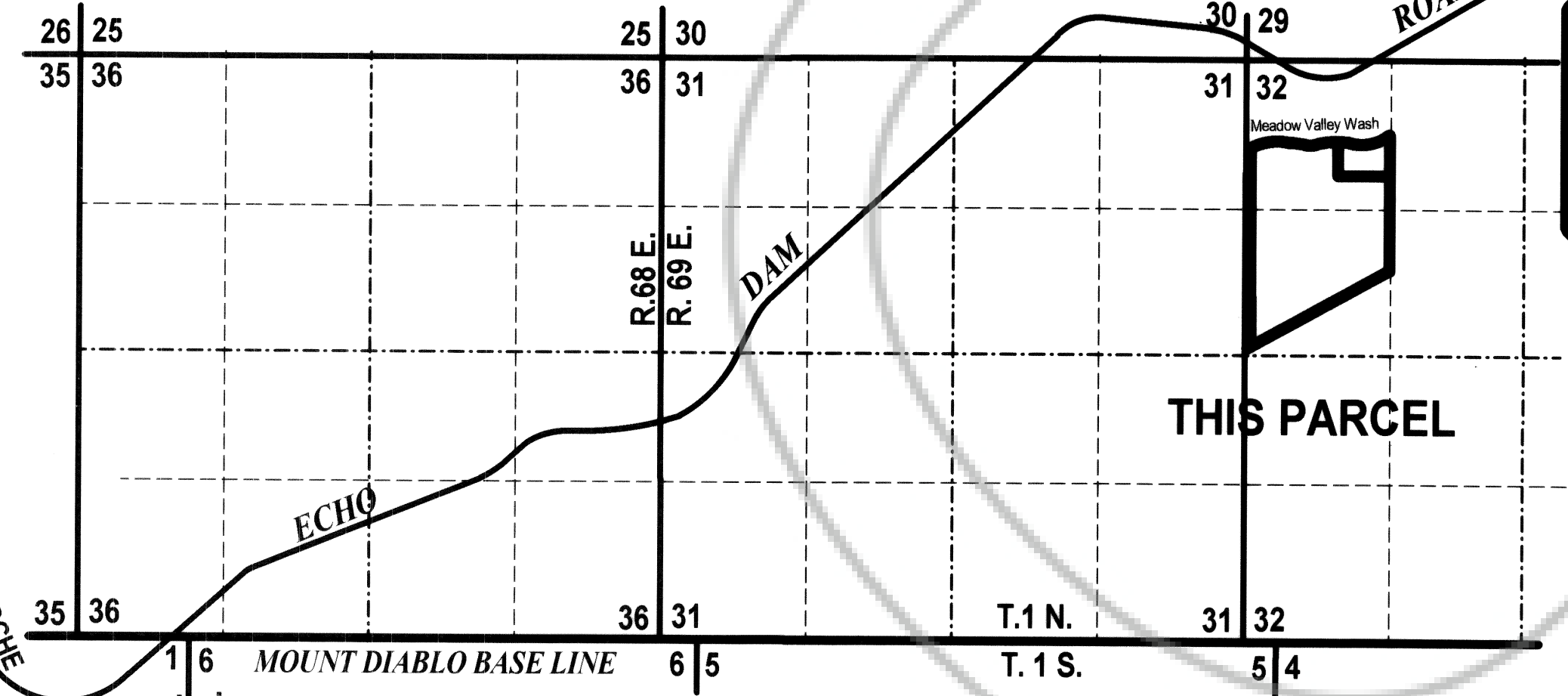

VICINITY MAP

NO SCALE