

SCALE: 1" = 100'

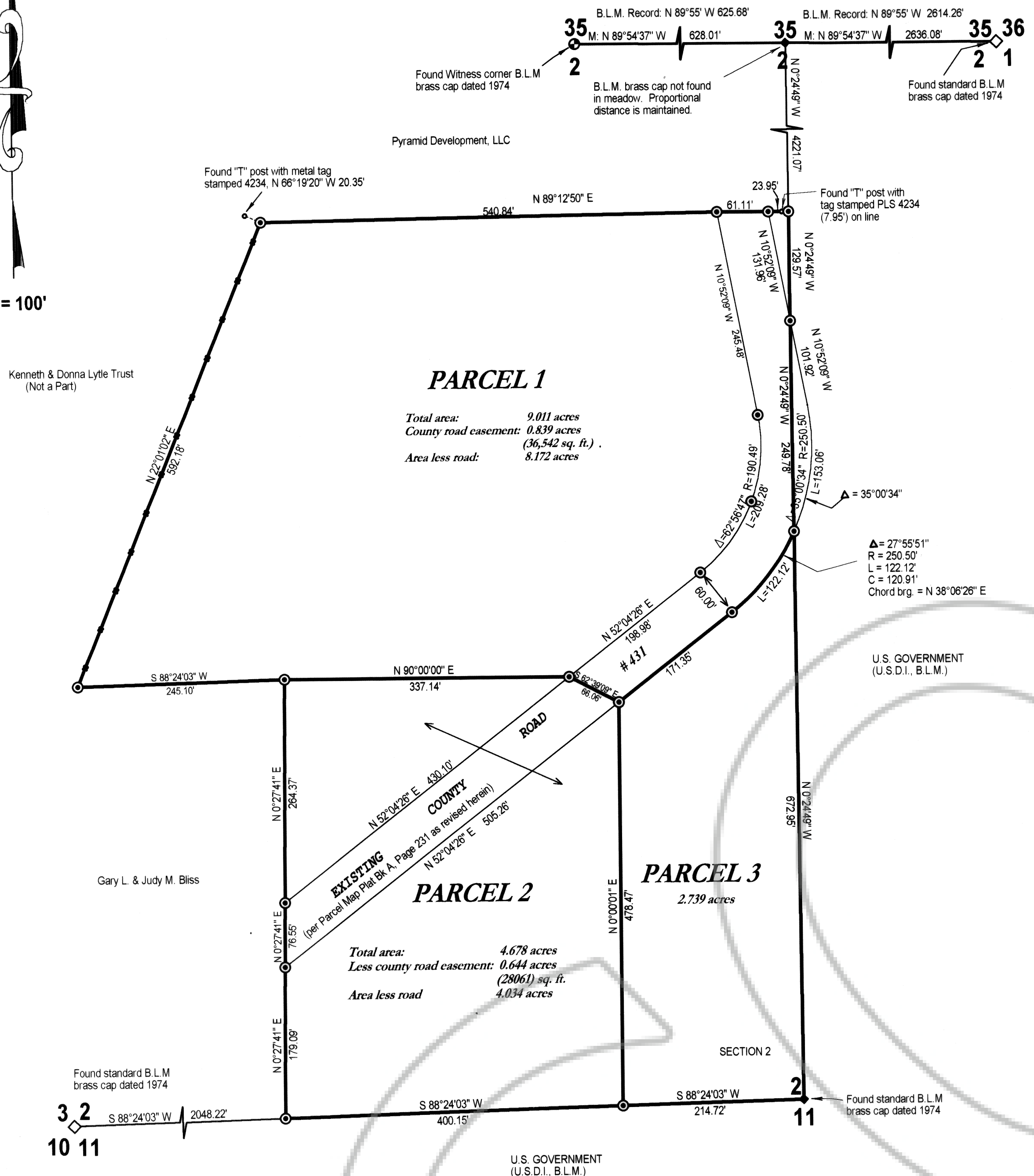

- LEGEND**
- Set #5 rebar & plastic cap stamped L SMITH PLS 12751
 - Found "T" post with metal tag stamped RLS 4234
 - Parcel boundary line
 - Section line
 - Township line

MAP NOTE

The Parcel Map in Plat Book A, at Page 213 of Lincoln County, Nevada Records reorganizes the ownership into 4 parcels. The Reversionary Map of Plat Book A, at Page 331 reverses Parcels 2, 3 and 4 to acreage. Following those establishments, all four parcels change apparent ownership. This map is made to make it possible to clear titles, to correct ownership lines and dedicate the Lincoln County road easement for public purposes. This map subsequently repairs parcels 2 parcels (2 & 3) and amended to correct the apparent inconsistencies in the boundary line between Parcel 1 to Parcels 2 and 3.

BASIS OF BEARINGS

The Basis of Bearings is the south line of the southwest quarter of Section 2, T. 1 N., R. 69 E., M.D.M. as given in the Parcel Map Plat Book A, Page 213, and the Reversion of Acreage Map in Plat Book A, at Page 331 of Lincoln County, Nevada Records. The Bearing used is S 88°24'03" W.

PLANNING COMMISSION

At the regular Meeting of the Lincoln County Planning Commission Meeting held this 14 day of March, 2004, this plat was examined and is hereby recommended for approval.

Walter D. Higgins
Chairman

COUNTY COMMISSION

At the regular meeting of the Lincoln County Commission held this 21st day of March, 2005 this plat was examined. The dedication of the road easement is hereby accepted and this plat is hereby approved for recordation.

George P. Row
Chairman

[Signature]
attest, County Clerk

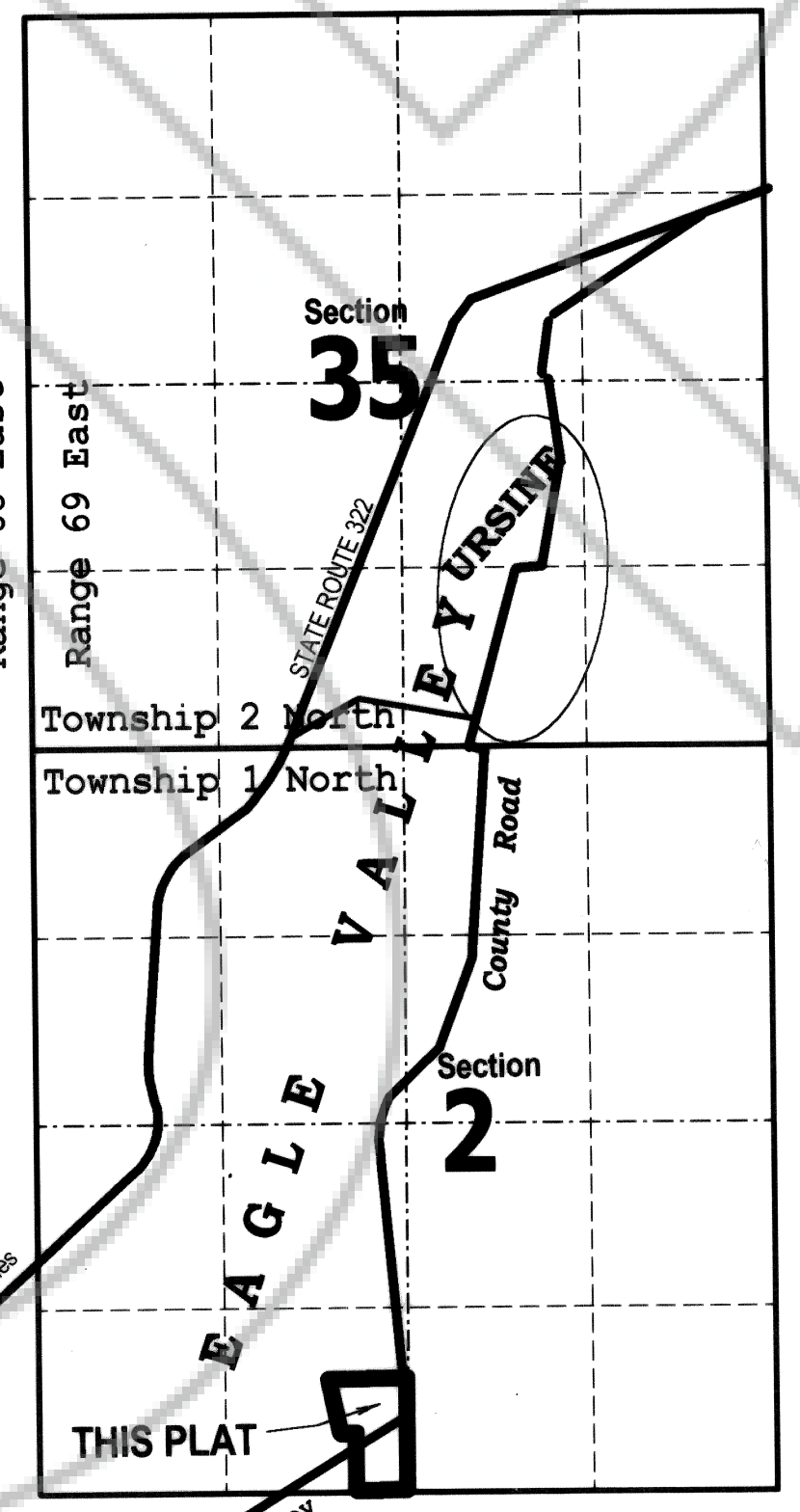

SURVEYOR'S CERTIFICATE

I, Lenard D. Smith, a Professional Land Surveyor licensed in the State of Nevada certify that:

- This plat represents the results of a survey conducted under my direct supervision at the instance of Kenneth & Donna Lytle Trust and Kena & Patrick Gloeckner.
- The lands surveyed lie within section 2, T. 1 N., R. 69 E., and Section 35, T. 2 N., R. 69 E., M.D.M., in Lincoln County, Nevada. The survey was completed January 26, 2005.
- This plat complies with the applicable state statutes and any local ordinances in effect on the date that the governing body gave its final approval.

The monuments depicted on the plat are of the character shown, occupy the positions indicated and are of sufficient number and durability.

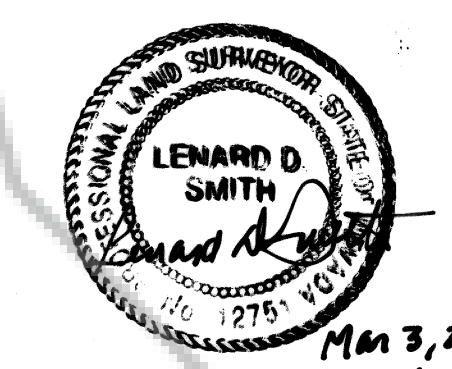

Lenard D. Smith, P.L.S. 12751
Mar 3, 2005
Exp 4/30/06

OWNER'S CERTIFICATE

We, Kenneth & Donna Lytle Family Trust and Kena & Patrick Gloeckner do hereby certify that we are the owners of the lands shown on this Parcel Map and have requested Lenard D. Smith, a Professional Land Surveyor to prepare this plat for recordation. We hereby offer the dedication of the road easement as presently used and maintained by Lincoln County for public purposes.

Kenneth Lytle for the Trust
Patrick Gloeckner

Kena Gloeckner

ACKNOWLEDGEMENT

STATE OF NEVADA) ss
COUNTY OF LINCOLN)

On this 2 day of March, 2005, the above persons personally appeared before me, a Notary Public and executed the above Owner's Certificate for the purposes stated therein.

[Signature]
Notary Public

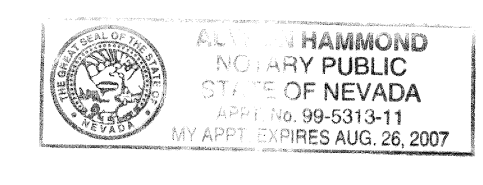

MAP REFERENCES

Parcel Map Plat Book A, Page 213
Reversion of Acreage Map Plat Book A, Page 331, both of Lincoln County, Nevada Records

RECORDER'S CERTIFICATE

File No. **124120**

Recorded at the request of *[Signature]*
Lenard D. Smith

Filed Plat Book C, Page **107**
Lincoln County, Nevada Records

Date **March 25**, 2005
at **2:10** p.m.

LESLEJE BOUCHER, RECORDER
by *Amy Elmer*, Deputy

Lenard D. Smith
Land Survey

509 Main Street
Calliente, Nevada 89008
P.O. Box 443

Phone/Fax 775 726 3365

PARCEL MAP
Merger and Resubdivision of Parcel Map, as shown on Plat Book A, Page 213 together with those portions on that reversionary map Plat Book B, Page 331 on file in the office of the County Recorder, Lincoln County, Nevada

For the Kenneth & Donna Lytle Family Trust and Patrick & Kena Gloeckner

IN THE SOUTHWEST QUARTER OF SECTION 2, TOWNSHIP 1 NORTH, RANGE 69 EAST, MOUNT DIABLO MERIDIAN