

106

**SURVEYOR'S CERTIFICATE**

I, Lenard D. Smith, a Professional Land Surveyor registered in the State of Nevada, certify that:

1. This plat represents the results of a survey conducted under my supervision at the instance of James L. & Sheila J. Mason.
2. The lands surveyed lie within the Town of Alamo, Lincoln County, Nevada within Section 5, Township 7 S., Range 61 E., M.D.M. and the survey was completed on February 11, 2005.
3. This plat complies with the applicable state statutes and any local ordinances in effect on the date that the governing body gave its final approval.
4. The monuments depicted on the plat are of the character shown, occupy the positions indicated and are of sufficient number and durability.



Lenard D. Smith, P.L.S. 12751 Exp 6/30/06

**ALAMO TOWN BOARD**

At the regular meeting of the Alamo Town Board, held this 2nd day of March, 2005, this Plat was examined and recommended for approval.

*Tommy Walsh*  
Chairman

*Walter J. Smith*  
ATTEST: Clerk of the Town Board

**PLANNING COMMISSION**

At the regular meeting of the Lincoln County Planning Commission held this 17 day of March, 2005, this Plat was examined and recommended for approval.

*Walter J. Smith*  
Chairman

**LINCOLN COUNTY COMMISSION**

At the regular meeting of the Lincoln County Commission held this 21st day of March, 2005, this Plat was examined and approved for recordation.

*Walter J. Smith*  
Chairman

*Walter J. Smith*  
Attest: County Clerk

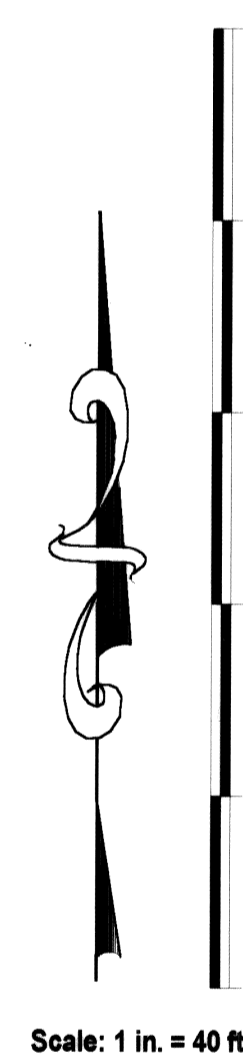

**MAP REFERENCE**

Record of Survey filed Plat Book A, Page 254 of Lincoln County, Nevada Records

**BASIS OF BEARINGS**

The west Section line of the northwest quarter of Section 5, T. 7S., R. 61E., M.D.M. as shown on the Record of Survey Plat Book A, Page 254 of Lincoln County, Nevada Records (N 01°05'11"W)

APN 004-141-32

**RECORDER'S CERTIFICATE**

File Number: **124119**

Recorded at the request of Lenard D. Smith

Filed in Plat Book C, Page 106

Date Mar 25, 2005 at 2:00pm

LESJIE BOUCHER, Recorder

by *Amy Elmer*, Deputy

**PARCEL MAP**  
DIVIDING PARCEL 13 OF MAP  
PLAT BOOK A, PAGE 254

For James L. and Sheila Mason

In the Town of Alamo, Lincoln County, Nevada

S1/2SE1/4SW1/4NW1/4 Section 5,  
Township 7 South, Range 61 East, M.D.M.

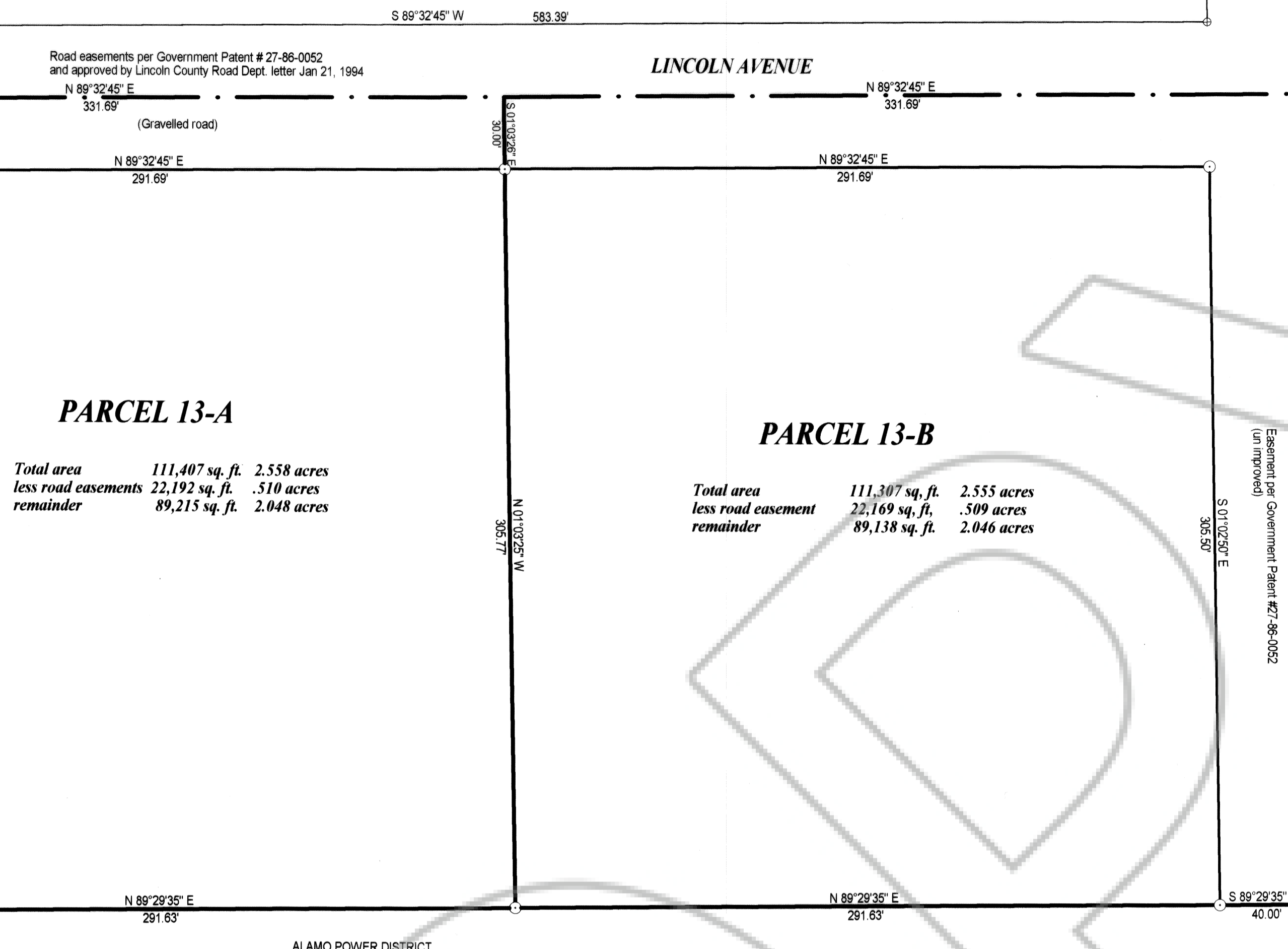

**PARCEL 13-A**

Total area 111,407 sq. ft. 2.558 acres  
less road easements 22,192 sq. ft. .510 acres  
remainder 89,215 sq. ft. 2.048 acres

**PARCEL 13-B**

Total area 111,307 sq. ft. 2.555 acres  
less road easement 22,169 sq. ft. .509 acres  
remainder 89,138 sq. ft. 2.046 acres

**LEGEND**

- Set #5 rebar & plastic cap stamped L SMITH PLS 12751
- ⊕ Found #5 rebar & plastic cap stamped L SMITH PLS 12751
- Parcel boundary at road easement centerline
- Parcel boundary

**OWNER'S CERTIFICATE**

We, the undersigned, do hereby certify that we are the owners of the lands shown on this Parcel Map, and have requested Lenard D. Smith, a Professional Land Surveyor, to prepare this Plat for recordation.

*James L. Mason*  
James L. Mason

*Sheila J. Mason*  
Sheila J. Mason

**ACKNOWLEDGEMENT**

State of Nevada ) SS  
County of Lincoln

I certify that James L. and Sheila J. Mason personally appeared before me, a Notary Public and executed the above Owner's Certificate freely and voluntarily for the purposes stated.

*Betty Jo Jarvis*  
Notary Public

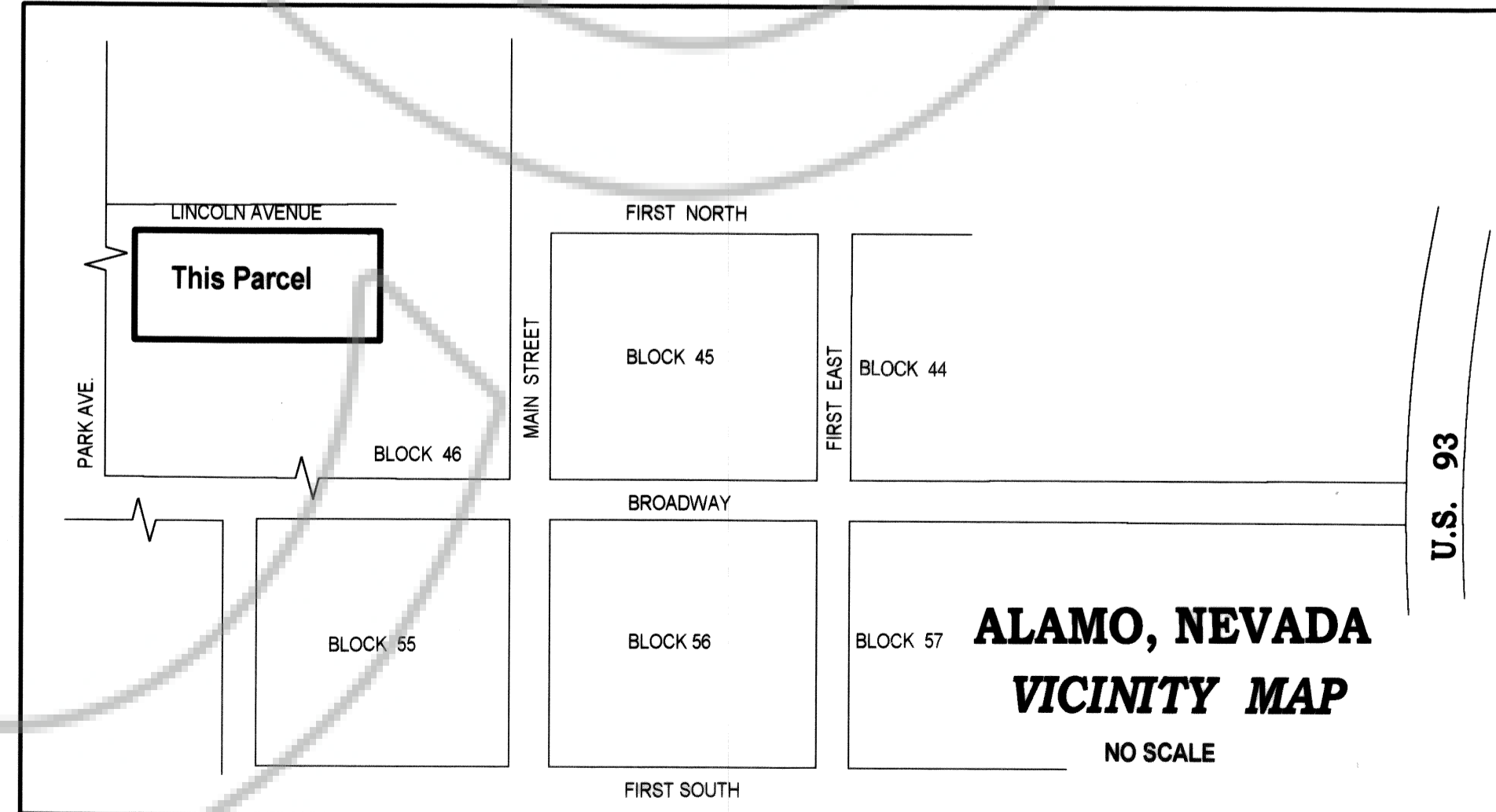
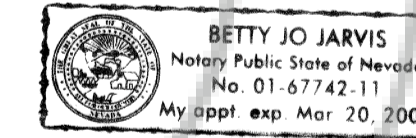

Found concrete monument with brass disc stamped PLS 3644 in a mound of stone.

31 32  
6 5

BASIS OF BEARINGS

Found concrete monument with brass disc stamped PLS 3644 in a mound of stone.

T. 7 S., R. 61 E

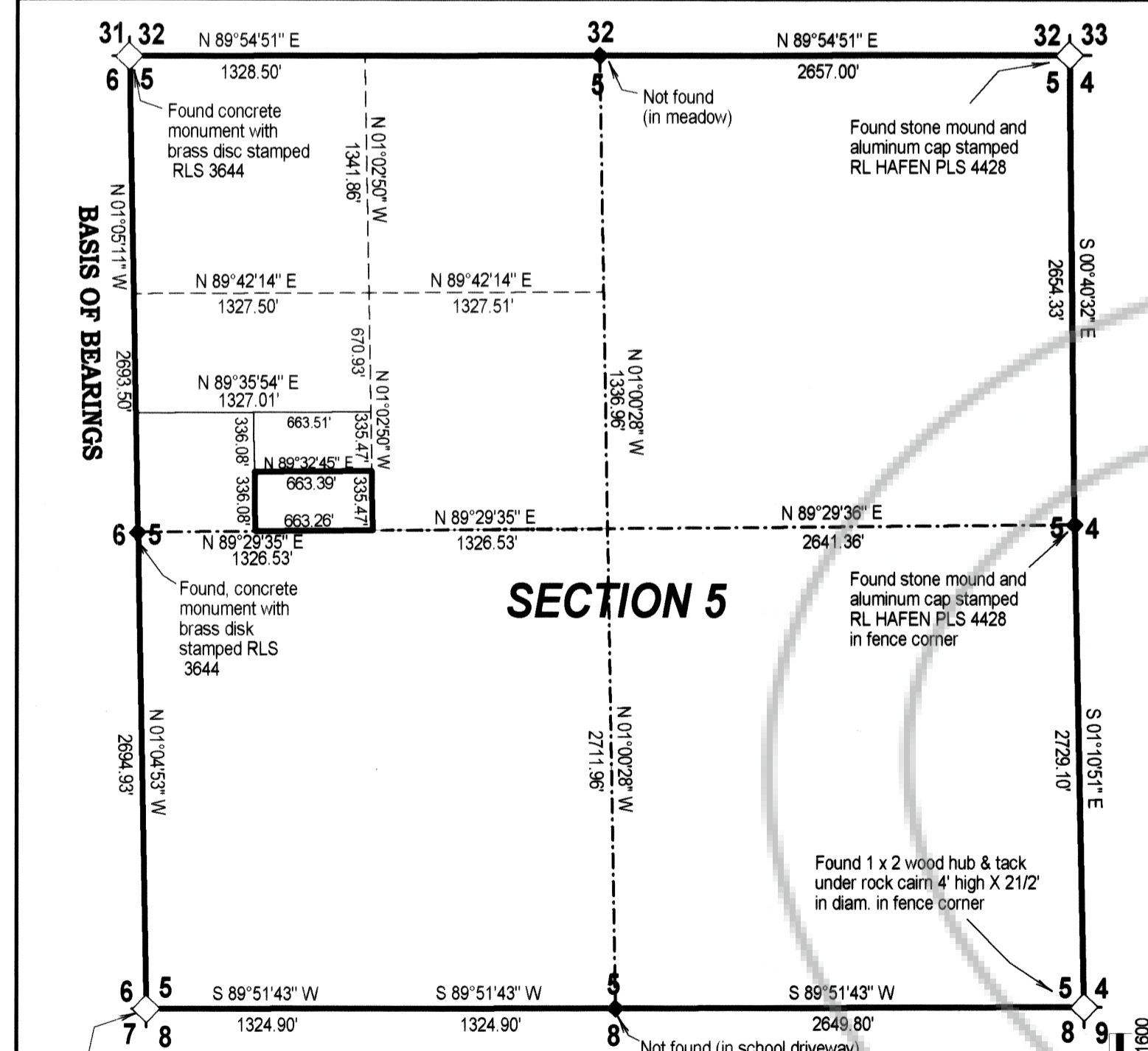

**SECTION 5 SUBDIVISION**  
TOWNSHIP 7 SOUTH, RANGE 61 EAST, M.D.M.

**INSET LEGEND**

- Set 5/8" rebar with plastic cap stamped L SMITH PLS 12751
- ⊕ Found rebar & cap PLS 6498
- ⊕ Set rebar & alum cap, L SMITH PLS 12751
- Set PK nail & disc stamped L SMITH PLS 12751
- Found PK nail (Reference Map Plat Bk. B, Pg. 226, Amend Page 271)

INSET SCALE: 1" = 800'