

OWNER'S CERTIFICATE

State of Nevada ss
 County of Lincoln ss
 I, N. Peter Horlacher, Owner of the N. Peter Horlacher Family Trust certify that we are the owner of the lands shown on this plat have requested Lenard D. Smith a Professional Land Surveyor to prepare this Parcel Map and authorize the recording of same.
N. Peter Horlacher
 N. Peter Horlacher, Trustee

ACKNOWLEDGEMENT

STATE OF NEVADA ss
 COUNTY OF LINCOLN ss
 This is to certify that N. Peter Horlacher Family Trust personally appeared before me, a Notary Public and executed the above owner's certificate freely and voluntarily for the purposes stated.
Lyndi Anne Poppe
 Notary Public

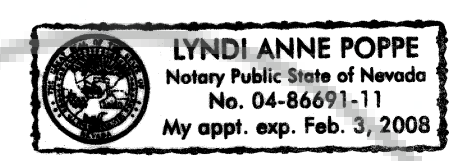

PLANNING COMMISSION

At the regular meeting of the Lincoln County Planning Commission held this 14 day of March, 2005, this plat was examined and hereby recommend its approval.
Warren & Higbee
 Chairman

COUNTY COMMISSION

At the regular meeting of the Lincoln County Commissioners held this 21st day of March, 2005, this plat was examined and hereby approved for recording.
George T. Row
 Chairman Attest, Clerk

SURVEYOR'S CERTIFICATE

I, Lenard D. Smith, a Professional Land Surveyor licensed in the State of Nevada, certify that:
 1. This plat represents the results of a survey conducted under my direct supervision at the instance of N. Peter Horlacher.
 2. The lands surveyed lie within the west 1/2 of Section 5, T. 2 S., R. 68 E., M.D.M. The survey was completed on February 2005.
 3. This plat complies with the applicable state statutes and any local ordinances in effect on the date that the governing body gave its final approval.
 4. The monuments depicted on the plat are of the character shown, occupy the positions indicated and are of sufficient number and durability.

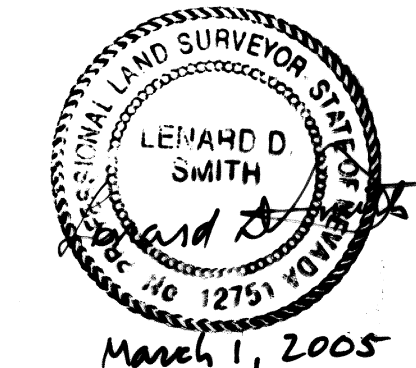

BASIS OF BEARINGS

North line of the northwest Quarter of Section 5 as given in Parcel Map, Plat Book B, Page 62 of Lincoln County, Nevada Records as N 89°50'24" W.

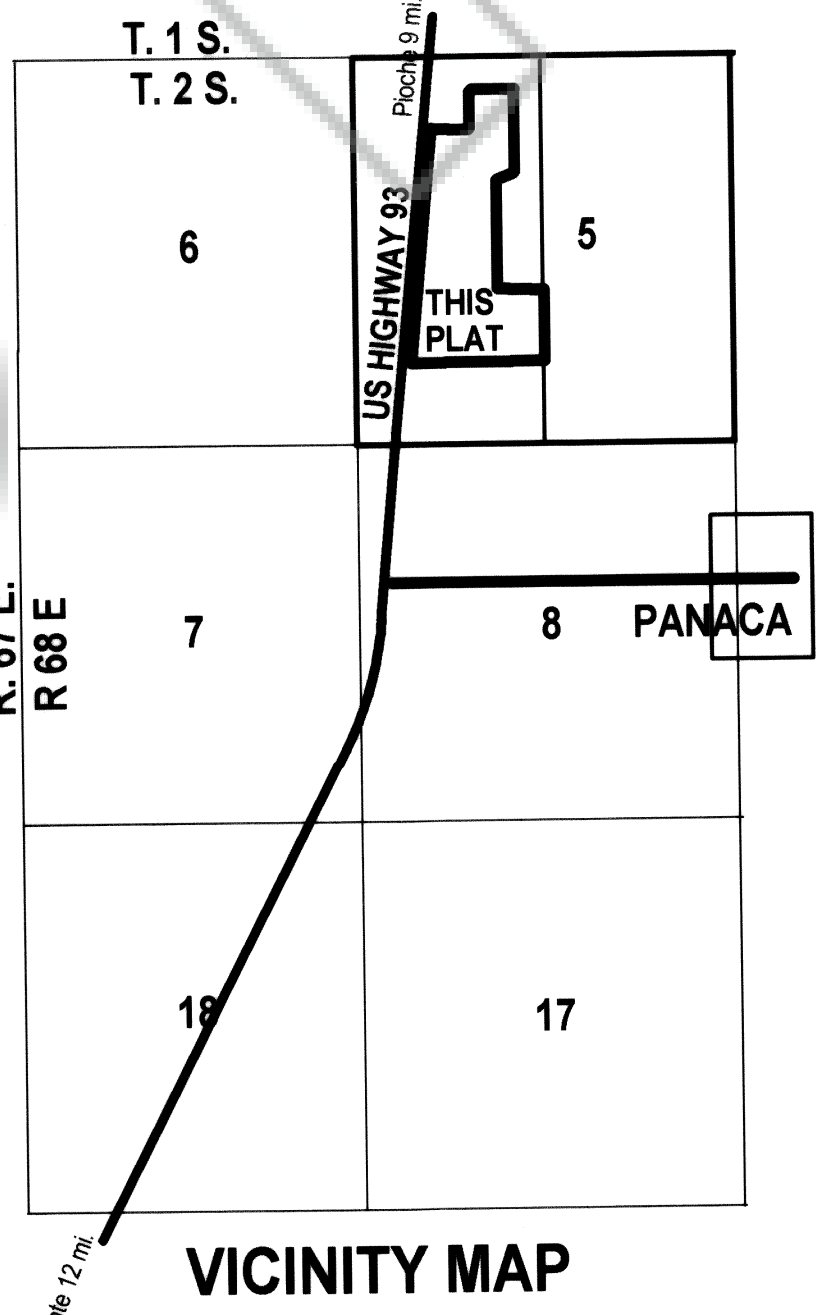

FOUND MONUMENTS, HULSE PLS 6498

Description	Bearing	Distance
H-1	N 47°52'15" W	9.35'
H-2	N 57°51'24" W	12.91'
H-3	N 49°53'28" W	13.82'
H-4	N 62°55'49" W	9.17'

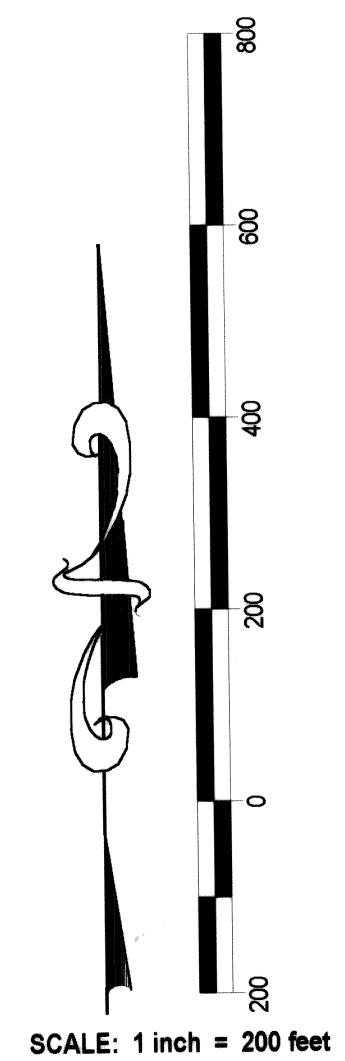

RECORDER'S CERTIFICATE
 File number 124118
 Filed at the request of Lenard D. Smith
 Filed Plat Book C, Page 105 of Lincoln County, Nevada Records
 Date Mar 25, 2005 at 2:10 pm
 LESLIE BOUCHER, Recorder
 By *Amy Elmer, Deputy*

SUBSEQUENT PARCEL MAP
For the N. Peter Horlacher Family Trust
 IN THE W1/2 OF SECTION 5, T. 2 S., R. 68 E., M.D.M., LINCOLN COUNTY NEVADA

