

104

SURVEYOR'S CERTIFICATE

I, Lenard D. Smith, a Professional Land Surveyor registered in the State of Nevada, certify that:

1. This plat represents the results of a survey conducted under my supervision at the instance of Gerald H. & Mary S. Wilson.
2. The lands surveyed lie within the Town of Alamo, Lincoln County, Nevada within Section 5, Township 7 S., Range 61 E., M.D.M. and the survey was completed on February 11, 2005.
3. This plat complies with the applicable State Statutes NRS 625.340 through 625.380.
4. The monuments depicted on the plat are of the character shown, occupy the positions indicated and are of sufficient number and durability.

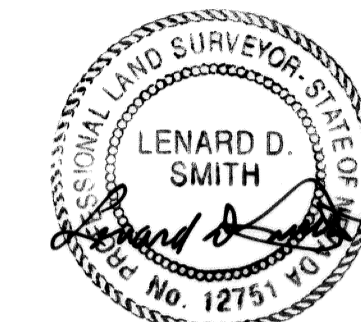

3/14/05

Lenard D. Smith, P.L.S. 12751 Expires 6/30/06

LEGEND

- Set #5 rebar and plastic cap stamped L SMITH PLS 12751
- Parcel boundary on road easement centerline
- Parcel boundary other than on road easement

Marcus J. & Michael J. Avilez

Marcus J. Avilez

N1/2SE1/4SW1/4NW1/4

Total area 5.114
 minus dedicated for road easements 1.019
 Remainder 4.095

Marsha Scofield, Trustee

S 01°02'57" E 305.46
 Easement per Government Patent #27-86-0052 (unimproved)

PARK BLVD.

N 01°02'01" W 326.04
 N 01°02'01" W 326.08
 (Gravelled road)

Road easements per Government Patent # 27-86-0052 and approved by Lincoln County Road Dept. letter Jan 21, 1994
 (Gravelled road)

LINCOLN ROAD

Found concrete monument in mound of stone with brass cap stamped RLS 3644

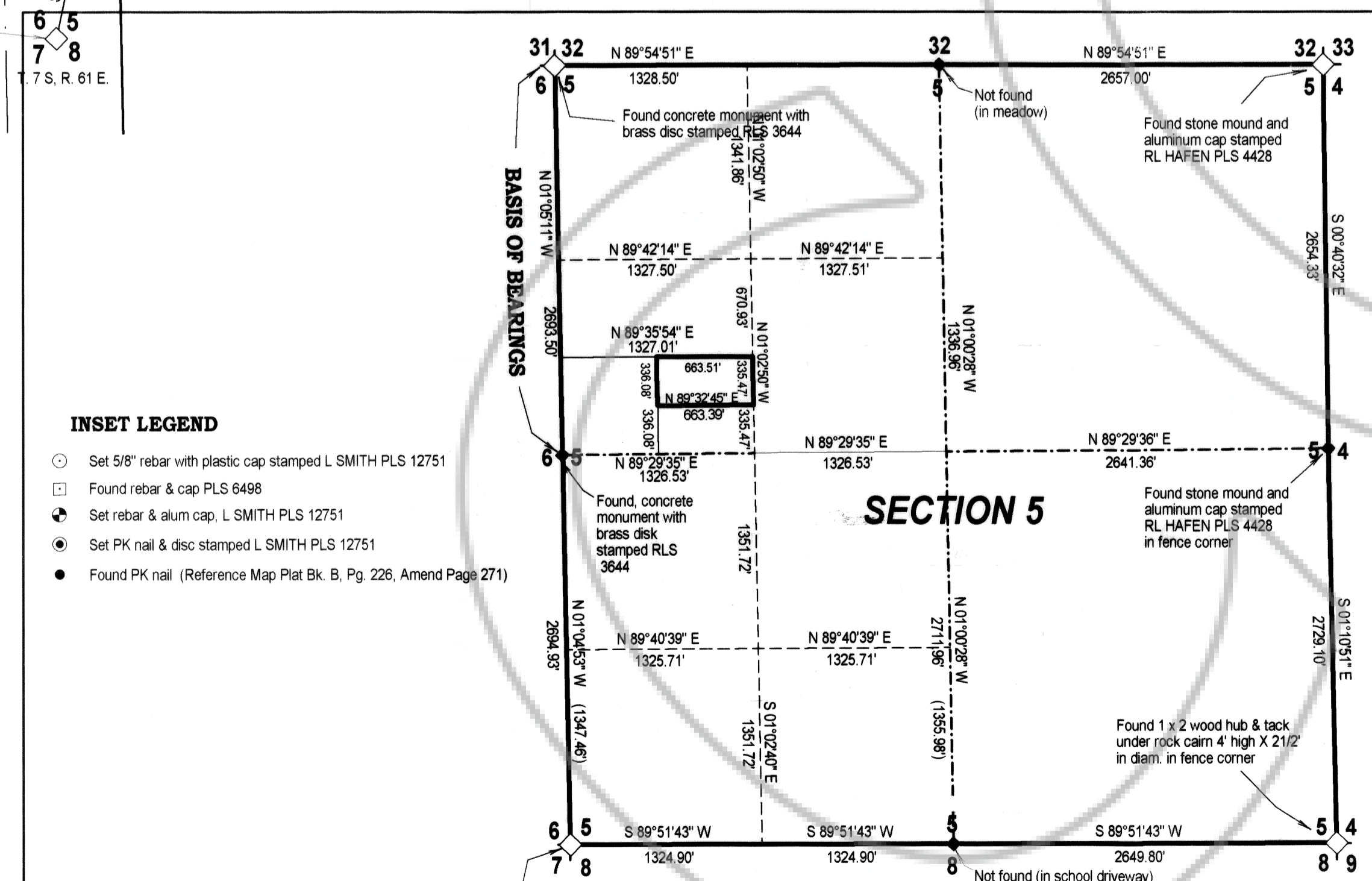

INSET LEGEND

- Set 5/8" rebar with plastic cap stamped L SMITH PLS 12751
- Found rebar & cap PLS 6498
- Set rebar & alum cap, L SMITH PLS 12751
- Set PK nail & disc stamped L SMITH PLS 12751
- Found PK nail (Reference Map Plat Bk. B, Pg. 226, Amend Page 271)

Found stone mound and concrete monument with 2" brass disk stamped RLS 3644

SECTION 5 SUBDIVISION
 TOWNSHIP 7 SOUTH, RANGE 61 EAST, M.D.M.

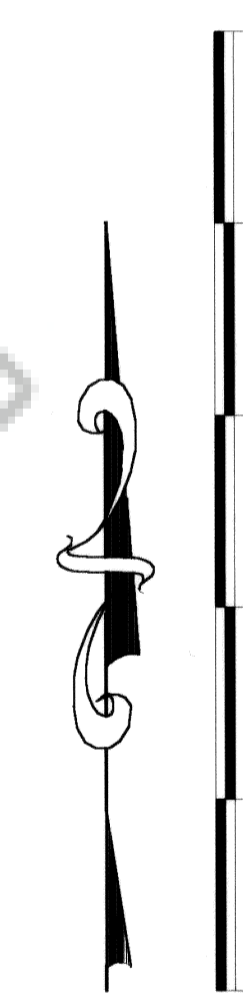

Scale: 1 in. = 40 ft.

MAP REFERENCE

Record of Survey filed Plat Book A, Page 254 of Lincoln County, Nevada Records

BASIS OF BEARINGS

The west Section line of the northwest quarter of Section 5, T. 7S., R. 61E., M.D.M. as shown on the Record of Survey Plat Book A, Page 254 of Lincoln County, Nevada Records (N 01°05'11"W).

RECORDER'S CERTIFICATE

File Number **124036**

Recorded at the request of Lenard D. Smith

Filed in Plat Book C, Page **104**

Date: **March 14, 2005** at **2:13 pm**

LESLIE BOUCHER, Recorder

by Amy Elmer, Deputy

APN 004-141-31

RECORD OF SURVEY
 of **PARCEL 12, Plat Book A,**
 Page 254

FOR GERALD H. & MARY S. WILSON

In the Town of Alamo, Lincoln County, Nevada

In N1/2SE 1/4SW1/4NW1/4 Section 5,
 Township 7 South, Range 61 East, M.D.M.

