

Certificate of Location (Lode Claim) 123979

STATE of Nevada }
 COUNTY of Lincoln } SS.

FILED FOR RECORDING
 AT THE REQUEST OF

David Jenkins

Notice is hereby given that the undersigned, has located a lode mining claim in accordance with the laws and regulations of the United States and the State of Utah.

Claim Name: Dina 151 Location Date: March 7, 2005

Location Description

Discovery monument is 3279 feet, at a bearing of 224° from the following natural / permanent monument: NE corner of section 31 T35 R7E

Point of beginning is the end-center line lying 1400 feet at a bearing of west from the (discovery) monument, and running thence 300 feet at a bearing of north to corner monument No. 1, thence 1500 feet at a bearing of east to corner monument No. 2, thence 600 feet at a bearing of south to corner monument No. 3, thence 1500 feet at a bearing of west to corner monument No. 4, thence 300 feet at a bearing of north to the end-center line and point of beginning

Said claim occupies portions of the following quarter sections of the U.S. Government survey grid: NE 1/4 and NW 1/4 of section 31 T35, R7E

Locators (name and mailing address of each claimant):

Name: S & B Industrial Minerals
 Address: North America Inc.
100 Berwyn Park
Suite 101
Berwyn Pa 19312
David Jenkins (agent)
David Jenkins

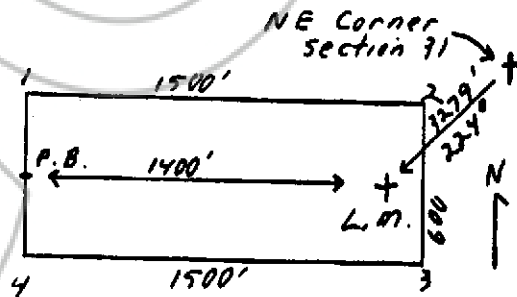

Dated this 4 day of March 2005
 By David Jenkins

Subscribed and sworn to before me this 4 day
 of March 2005



Recorder's Stamp
 REC-107 PAGE 449

NOTARY PUBLIC