

Certificate of ~~Location~~ of Location (Lode Claim) 123972

STATE of Nevada }
 COUNTY of Lincoln } SS.

FILED FOR RECORDING
 AT THE REQUEST OF
David Jenkins
 2005 MAR 4 PM 4 43
 LINCOLN COUNTY RECORDER
 LESLIE BOUCHER
 DEPUTY

Notice is hereby given that the undersigned, has located a lode mining claim in accordance with the laws and regulations of the United States and the State of Utah.

Claim Name: Dina 144 Location Date: March 1, 2005

Location Description

Discovery monument is 1922 feet, at a bearing of 204° from the following natural / permanent monument: NE corner of section 31 T35, R71E

Point of beginning is the end-center line lying 1400 feet at a bearing of west from the local... (discovery) monument, and running thence 300 feet at a bearing of north to corner monument No. 1, thence 1500 feet at a bearing of east to corner monument No. 2, thence 600 feet at a bearing of south to corner monument No. 3, thence 1500 feet at a bearing of west to corner monument No. 4, thence 300 feet at a bearing of north to the end-center line and point of beginning
 Said claim occupies portions of the following quarter sections of the U.S. Government survey grid: NE 1/4 of section 31 T35, R71E

Locators (name and mailing address of each claimant):

Name: S & B Industrial Minerals
 Address: North America Inc.
200 Berwyn Park
Suite 101
Berwyn Pa 10312
David Jenkins (agent)
David Jenkins

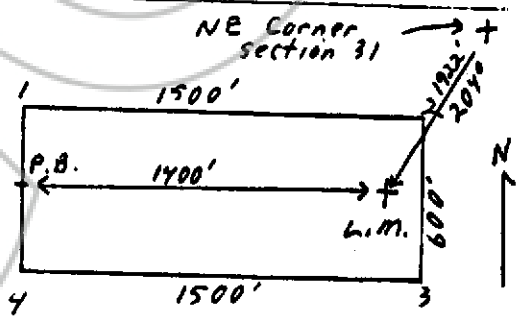

Dated this 4 day of March, 2005
 By David Jenkins
Owner, Claimant, Agent

Recorder's Stamp
 OCC 197 REC 441

Subscribed and sworn to before me this 4 day of March, 2005
Teresa M. Seevers
 NOTARY PUBLIC

TERESA M. SEEVERS
 NOTARY PUBLIC - STATE OF NEVADA
 Lincoln County - Nevada
 CERTIFICATE # 04-82381-11
 APPT. EXP. OCT. 6, 2008