

Certificate of Location (Lode Claim) 123970

STATE of Nevada
 COUNTY of Lincoln

FILED FOR RECORDING
 AT THE REQUEST OF
David Jenkins

2005 MAR 4 PM 4 43
 LINCOLN COUNTY RECORDER
 FEE \$500 DEPT
 LESLIE BOUCHER
 March 1, 2005

Notice is hereby given that the undersigned, has located a lode mining claim in accordance with the laws and regulations of the United States and the State of Utah.

Claim Name: Dina 142 Location Date: March 1, 2005

Location Description

Discovery monument is 965 feet, at a bearing of 235° from the following natural / permanent monument: NE corner of section 31 T35, R71E

Point of beginning is the end-center line lying 1400 feet at a bearing of west from the (discovery) monument, and running thence 300 feet at a bearing of north to corner monument No. 1, thence 1500 feet at a bearing of east to corner monument No. 2, thence 600 feet at a bearing of south to corner monument No. 3, thence 1500 feet at a bearing of west to corner monument No. 4, thence 300 feet at a bearing of north to the end-center line and point of beginning

Said claim occupies portions of the following quarter sections of the U.S. Government survey grid: NE 1/4 of section 31 T35, R71E

Locators (name and mailing address of each claimant):

Name: S & B Industrial Minerals
 Address: North America Inc.
200 Berwyn Park
Suite 101
Berwyn Pa 10312
David Jenkins (agent)
David Jenkins

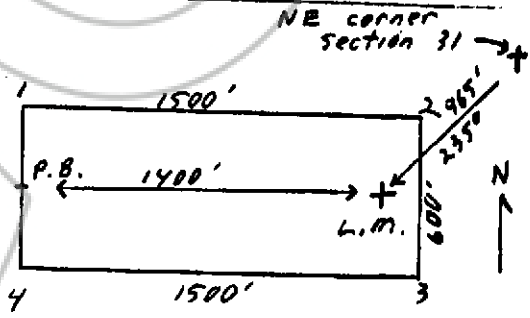

Date: this 4 day of March, 2005
 By David Jenkins

Subscribed and sworn to before me this 4 day of March, 2005
Teresa M. Seevers
 NOTARY PUBLIC

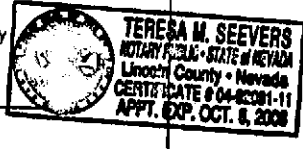

Recorder's Stamp
 197 REG 439