

Certificate of Location (Lode Claim)

123966

STATE of Nevada

FILED FOR RECORDING AT THE REQUEST OF

COUNTY of Lincoln

David Jenkins

Notice is hereby given that the undersigned, has located a lode mining claim in accordance with the laws and regulations of the United States and the State of Utah.

Claim Name: Dina 138

Location Date: March 1, 2005

Location Description

Discovery monument is 2455 feet, at a bearing of 163 degrees from the following natural / permanent monument: NW corner of section 32 T35, R71E

Point of beginning is the end-center line lying 1400 feet at a bearing of west from the lode (discovery) monument, and running thence 300 feet at a bearing of north to corner monument No. 1, thence 1500 feet at a bearing of east to corner monument No. 2, thence 600 feet at a bearing of south to corner monument No. 3, thence 1500 feet at a bearing of west to corner monument No. 4, thence 300 feet at a bearing of north to the end-center line and point of beginning

Said claim occupies portions of the following quarter sections of the U.S. Government survey grid: NW 1/4 of section 32 and NE 1/4 of section 31 T35, R71E

Locators (name and mailing address of each claimant):

Name: S + B Industrial Minerals
Address: North America Inc.
200 Berwyn Park
Suite 101
Berwyn Pa 19312
David Jenkins (agent)
David Jenkins

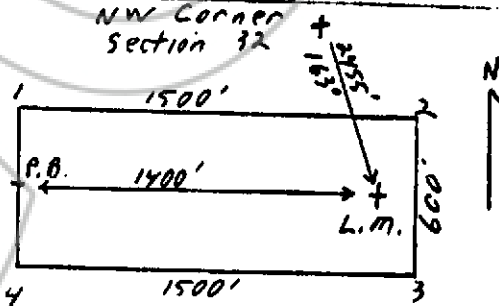

Dated this 1 day of March, 2005

By David Jenkins

Subscribed and sworn to before me this 1 day

of March 2005
Teresa M. SeEVERS

NOTARY PUBLIC

Recorder's Stamp



BOOK 197 PAGE 435