

Certificate of Location (Lode Claim) 123963

STATE of Nevada)
) SS.
COUNTY of Lincoln)

FILED FOR RECORDING
AT THE REQUEST OF

David Jenkins

2005 MAR 4 PM 4 43

LINCOLN COUNTY RECORDED

FEED

LESLIE BOUCKER

Notice is hereby given that the undersigned, has located a lode mining claim in accordance with the laws and regulations of the United States and the State of Utah.

Claim Name: Dina 135 Location Date: March 1, 2005

Location Description

Discovery monument is 899 feet, at a bearing of 128° from the following natural / permanent monument: NW corner of section 32 T35, R7E

Point of beginning is the end-center line lying 1400 feet at a bearing of west from the (discovery) monument, and running thence 300 feet at a bearing of north to corner monument No. 1, thence 1500 feet at a bearing of east to corner monument No. 2, thence 600 feet at a bearing of south to corner monument No. 3, thence 1500 feet at a bearing of west to corner monument No. 4, thence 300 feet at a bearing of north to the end-center line and point of beginning

Said claim occupies portions of the following quarter sections of the U.S. Government survey grid: NW 1/4 of 32 and NE 1/4 of section 31 T35, R7E

Locators (name and mailing address of each claimant):

Name: S + B Industrial Minerals
Address: North America Inc.
200 Berwyn Park
Suite 101
Berwyn Pa 10712
David Jenkins (agent)
David Jenkins

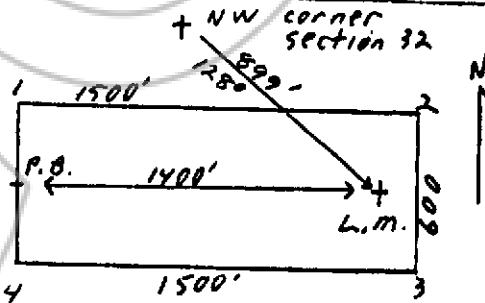

Dated this 4 day of March, 2005

By David Jenkins
Loc. Claim Agent

Subscribed and sworn to before me this 4

of March, 2005
Teresa M Seevers

NOTARY PUBLIC



TERESA M. SEEVERS
NOTARY PUBLIC, STATE OF NEVADA
Lincoln County - Nevada
CERTIFICATE # 04-82081-11
APPT. EXP. OCT. 6, 2008

Recorder's Stamp

BOOK 197 PAGE 432