

Certificate of Location (Lode Claim) 123962

STATE of Nevada

COUNTY of Lincoln

FILED FOR RECORDING AT THE REQUEST OF David Jenkins

2005 MAR 4 PM 4 43

Notice is hereby given that the undersigned, has located a lode mining claim in accordance with the laws and regulations of the United States and the State of Utah.

LINCOLN COUNTY RECORDER FEB 25 2005 LESLIE BOUCHER DEPA

Claim Name: Dina 134 Location Date: March 1, 2005

Location Description

Discovery monument is 4704 feet, at a bearing of 152 degrees from the following natural / permanent monument: NW corner of section 32 T35 R71E

Point of beginning is the end-center line lying 1400 feet at a bearing of west from the local discovery monument, and running thence 300 feet at a bearing of north to corner monument No. 1, thence 1500 feet at a bearing of east to corner monument No. 2, thence 600 feet at a bearing of south to corner monument No. 3, thence 1500 feet at a bearing of west to corner monument No. 4, thence 300 feet at a bearing of north to the end-center line and point of beginning.

Said claim occupies portions of the following quarter sections of the U.S. Government survey grid: SW 1/4 of section 32 T35, R71E

Locators (name and mailing address of each claimant):

Name: S & B Industrial Minerals Address: North America Inc. 200 Berwyn Park Suite 101 Berwyn Pa 10312 David Jenkins (agent) David Jenkins

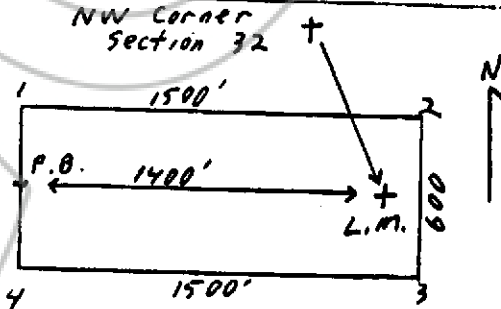

Dated this 4 day of March, 2005

By David Jenkins

Owner, Claimant, Agent

Subscribed and sworn to before me this 4 day

of March, 2005

Teresa M. Seevers

NOTARY PUBLIC



Recorder's Stamp TERESA M. SEEVERS NOTARY PUBLIC - STATE OF NEVADA Lincoln County - Nevada CERTIFICATE # 04-82031-11 APT. EXP. OCT. 6, 2008