

Certificate of Location (Lode Claim) 123957

STATE of Nevada

COUNTY of Lincoln

FILED FOR RECORDING AT THE REQUEST OF

David Jenkins

2005 MAR 4 PM 4 42

LINCOLN COUNTY RECORDER

LESLIE BOUCHER

Notice is hereby given that the undersigned, has located a lode mining claim in accordance with the laws and regulations of the United States and the State of Utah.

Claim Name: Dina 129

Location Date: March 1, 2005

Location Description

Discovery monument is 2492 feet, at a bearing of 117° from the following natural / permanent monument: NW corner of section 32 T35 R71E

Point of beginning is the end-center line lying 1400 feet at a bearing of west from the (discovery) monument, and running thence 300 feet at a bearing of north to corner monument No. 1, thence 1500 feet at a bearing of east to corner monument No. 2, thence 600 feet at a bearing of south to corner monument No. 3, thence 1500 feet at a bearing of west to corner monument No. 4, thence 300 feet at a bearing of north to the end-center line and point of beginning

Said claim occupies portions of the following quarter sections of the U.S. Government survey grid: NW 1/4 of section 32 T35, R71E

Locators (name and mailing address of each claimant):

Name: S + B Industrial Minerals

Address: North America Inc.

200 Berwyn Park

Suite 101

Berwyn Pa 19312

David Jenkins (agent)

David Jenkins

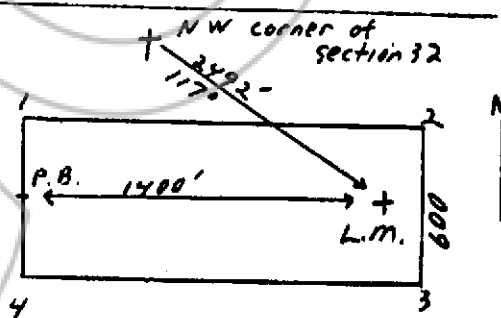

Filed this 4 day of March 2005

By David Jenkins

Subscribed and sworn to before me this 4 day of March 2005

Teresa M. Seevers

NOTARY PUBLIC

Recorder's Stamp



BOOK 107 PAGE 426