

**Certificate of Location (Lode Claim) 123956**

STATE of Nevada

COUNTY of Lincoln

) FILED FOR RECORDING  
) SS. AT THE REQUEST OF

David Jenkins

Notice is hereby given that the undersigned, has located a lode mining claim in accordance with the laws and regulations of the United States and the State of Utah.

Claim Name: Dina 128

Location Date: MARCH 1, 2005

Location Description

Discovery monument is 2286 feet, at a bearing of 104° from the following natural / permanent monument: NW corner of section 32 T35 R71E

Point of beginning is the end-center line lying 1400 feet at a bearing of west from the location (discovery) monument, and running thence 300 feet at a bearing of north to corner monument No. 1, thence 1500 feet at a bearing of east to corner monument No. 2, thence 600 feet at a bearing of south to corner monument No. 3, thence 1500 feet at a bearing of west to corner monument No. 4, thence 300 feet at a bearing of north to the end-center line and point of beginning

Said claim occupies portions of the following quarter sections of the U.S. Government survey grid: NW 1/4 of section 32 T35, R71E

Locators (name and mailing address of each claimant):

Name: S & B Industrial minerals  
Address: North America Inc.  
200 Berwyn Park  
Suite 101  
Berwyn Pa 10312  
David Jenkins (agent)  
David Jenkins

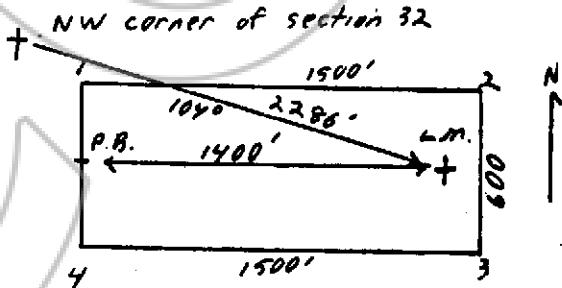

Dated this 4 day of March, 2005

By David Jenkins

Owner, Claimant, Agent

Subscribed and sworn to before me this 4 day

of March, 2005

Teresa M. Seevers

NOTARY PUBLIC



Recorder's Stamp

BOOK 107 PAGE 425