

Certificate of Location (Lode Claim)

123954

STATE of Nevada

COUNTY of Lincoln

}  
} SS.  
}

FILED FOR RECORDING  
AT THE REQUEST OF

David Jenkins

Notice is hereby given that the undersigned, has located a lode mining claim in accordance with the laws and regulations of the United States and the State of Utah.

Claim Name: Dina 126

Location Date: MARCH 4, 2005

Location Description

Discovery monument is 2307 feet, at a bearing of 74° from the following natural / permanent monument: SW corner of section 29 T35 R71E

Point of beginning is the end-center line lying 1400 feet at a bearing of west from the local (discovery) monument, and running thence 300 feet at a bearing of north to corner monument No. 1, thence 1500 feet at a bearing of east to corner monument No. 2, thence 600 feet at a bearing of south to corner monument No. 3, thence 1500 feet at a bearing of west to corner monument No. 4, thence 300 feet at a bearing of north to the end-center line and point of beginning.

Said claim occupies portions of the following quarter sections of the U.S. Government survey grid: SW 1/4 of section 29 T35, R71E

Locators (name and mailing address of each claimant):

Name: S.A.B. Industrial Minerals  
Address: North America Inc.  
200 Berwyn Park  
Suite 101  
Berwyn Pa 19312  
David Jenkins (agent)  
David Jenkins

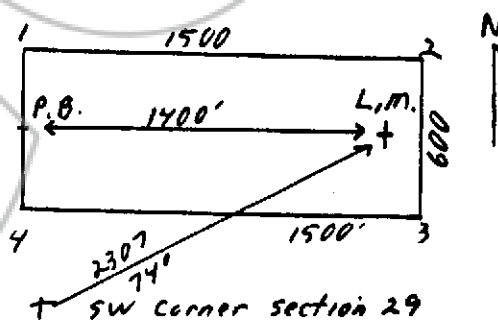

Dated this 4 day of March, 2005  
By David Jenkins

Subscribed and sworn to before me this 4 day of March, 2005  
Teresa M. Seevers  
NOTARY PUBLIC

Recorder's Stamp

TERESA M. SEEVERS  
NOTARY PUBLIC - STATE OF NEVADA  
Lincoln County - Nevada  
CERTIFICATE # 04-02001-11  
APPT. EXP. OCT. 6, 2008

BOOK 107 PAGE 423