

Certificate of Location (Lode Claim) 123952

STATE of Nevada

FILED FOR RECORDING AT THE REQUEST OF

COUNTY of Lincoln

David Jenkins

Notice is hereby given that the undersigned, has located a lode mining claim in accordance with the laws and regulations of the United States and the State of Utah.

2005 MAR 4 PM 4 42 LINCOLN COUNTY RECORDER FEE \$250 DEP. LESLIE BOUCHER

Claim Name: Dina 124 Location Date: March 1, 2005

Location Description

Discovery monument is 2882 feet, at a bearing of 50 degrees from the following natural / permanent monument: SW corner of section 29 T35 R71E

Point of beginning is the end-center line lying 1400 feet at a bearing of west from the local (discovery) monument, and running thence 300 feet at a bearing of north to corner monument No. 1, thence 1500 feet at a bearing of east to corner monument No. 2, thence 600 feet at a bearing of south to corner monument No. 3, thence 1500 feet at a bearing of west to corner monument No. 4, thence 300 feet at a bearing of north to the end-center line and point of beginning.

Said claim occupies portions of the following quarter sections of the U.S. Government survey grid: SW 1/4 of section 29 T35, R71E

Locators (name and mailing address of each claimant):

Name: S + B Industrial Minerals Address: North America Inc. 700 Berwyn Park Suite 101 Berwyn Pa 10912 David Jenkins (agent) David Jenkins

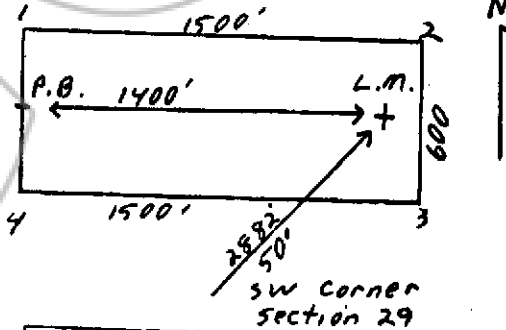

Dated this 4 day of March 2005

By David Jenkins

Recorder's Stamp

Subscribed and sworn to before me this 4 day

of March 2005 Teresa M Seevers



TERESA M. SEEVERS NOTARY PUBLIC - STATE OF NEVADA Lincoln County - Nevada CERTIFICATE # 04-82091-11 APPT. EXP. OCT. 6, 2008

BOOK 107 PAGE 421

NOTARY PUBLIC