

Certificate of ~~Location~~ of Location (Lode Claim) 123929

STATE of Nevada )  
 ) SS.  
 COUNTY of Lincoln )

FILED FOR RECORDING  
 AT THE REQUEST OF

David Jenkins

2005 MAR 4 PM 4 40

Notice is hereby given that the undersigned, has located a lode mining claim in accordance with the laws and regulations of the United States and the State of Utah.

LINCOLN COUNTY RECORDER  
 FEE \$25.00  
 LESLIE BOUCHER

Claim Name: Dina 101 Location Date: March 1, 2005

Location Description

Discovery monument is 2386 feet, at a bearing of 182° from the following natural / permanent monument: NE corner of section 32 T35, R71E

Point of beginning is the end-center line lying 1350 feet at a bearing of west from the discovery (discovery) monument, and running thence 300 feet at a bearing of north to corner monument No. 1, thence 1500 feet at a bearing of east to corner monument No. 2, thence 600 feet at a bearing of south to corner monument No. 3, thence 1500 feet at a bearing of west to corner monument No. 4, thence 300 feet at a bearing of north to the end-center line and point of beginning

Said claim occupies portions of the following quarter sections of the U.S. Government survey grid: NE 1/4 of section 32 and NW 1/4 of section 33 T35, R71E

Locators (name and mailing address of each claimant):

Name: S + B Industrial Minerals  
 Address: North America Inc.  
200 Berwyn Park  
Suite 101  
Berwyn Pa 19312  
David Jenkins (agent)  
David Jenkins

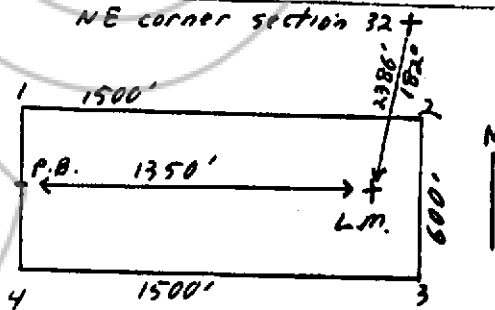

Dated this 4 day of March, 2005

By David Jenkins

Owner, Claimant, Agent

Subscribed and sworn to before me this 4 day

of March, 2005

Teresa M. Seevers

NOTARY PUBLIC



TERESA M. SEEVERS  
 NOTARY PUBLIC - STATE OF NEVADA  
 Lincoln County - Nevada  
 CERTIFICATE # 04-82091  
 APPT. EXP. OCT. 8, 2008

Recorder's Stamp

BOOK 197 PAGE 398