

Certificate of Location (Lode Claim) 3927

STATE of Nevada

COUNTY of Lincoln

FILED FOR RECORDING  
AT THE REQUEST OF  
David Jenkins

2005 MAR 4 PM 4 40

LINCOLN COUNTY RECORDER  
FEE 20.50 DEPOS  
LESLIE BOUCHER

Notice is hereby given that the undersigned, has located a lode mining claim in accordance with the laws and regulations of the United States and the State of Utah.

Claim Name: Dina 99 Location Date: March 1, 2005

Location Description

Discovery monument is 1193 feet, at a bearing of 185° from the following natural / permanent monument: NE corner of section 32 T35 R71E

Point of beginning is the end-center line lying 1350' feet at a bearing of west from the location (discovery) monument, and running thence 300 feet at a bearing of north to corner monument No. 1, thence 1500 feet at a bearing of east to corner monument No. 2, thence 600 feet at a bearing of south to corner monument No. 3, thence 1500 feet at a bearing of west to corner monument No. 4, thence 300 feet at a bearing of north to the end-center line and point of beginning

Said claim occupies portions of the following quarter sections of the U.S. Government survey grid: NE 1/4 of section 32 and NW 1/4 of section 33 T35 R71E

Locators (name and mailing address of each claimant):

Name: S + B Industrial Minerals  
Address: North America Inc.  
200 Berwyn Park  
Suite 101  
Berwyn Pa 19312  
David Jenkins (agent)  
David Jenkins

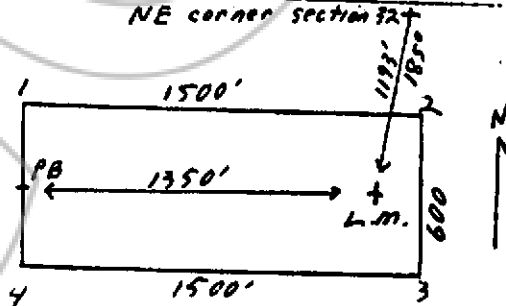

Ward this 4 day of March, 2005

By David Jenkins

Subscribed and sworn to before me this 4 day

of March, 2005  
Teressa M. Seevers

NOTARY PUBLIC

Recorder's Stamp

