

Certificate of [redacted] of Location (Lode Claim) 123924

STATE of Nevada)
) SS.
 COUNTY of Lincoln)

FILED FOR RECORDING
 AT THE REQUEST OF

David Jenkins

2005 MAR 4 PM 4 40

Notice is hereby given that the undersigned, has located a lode mining claim in accordance with the laws and regulations of the United States and the State of Utah.

LINCOLN COUNTY RECORDER
 FEE \$25.00 DEPA
 LESLIE BOUCHIER

Claim Name: Dina 96 Location Date: March 1, 2005

Location Description

Discovery monument is 615 feet, at a bearing of 95° from the following natural / permanent monument: SE corner of section 29 T35, R71E

Point of beginning is the end-center line lying 1350 feet at a bearing of west from the location (discovery) monument, and running thence 300 feet at a bearing of north to corner monument No. 1, thence 1500 feet at a bearing of east to corner monument No. 2, thence 600 feet at a bearing of south to corner monument No. 3, thence 1500 feet at a bearing of west to corner monument No. 4, thence 300 feet at a bearing of north to the end-center line and point of beginning

Said claim occupies portions of the following quarter sections of the U.S. Government survey grid: SE 1/4 of section 29 and SW 1/4 of section 28 T35, R71E

Locators (name and mailing address of each claimant):

Name: S + B Industrial Minerals
 Address: North America Inc.
200 Berwyn Park
Suite 101
Berwyn Pa 19312
David Jenkins (agent)
David Jenkins

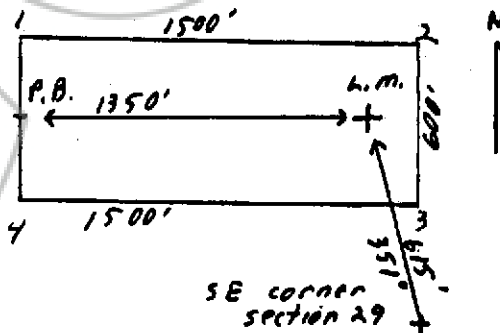

Entered this 4 day of March 2005
 By David Jenkins

Subscribed and sworn to before me this 4 day of March 2005
Teresa M. Seevers



TERESA M. SEEVERS
 NOTARY PUBLIC - STATE OF NEVADA
 Lincoln County - Nevada
 CERTIFICATE # 04-02001-11
 APPT. EXP. OCT. 6, 2008

Recorder's Stamp

NOTARY PUBLIC