

Certificate of Location (Lode Claim) 123907

STATE of Nevada)
) SS.
 COUNTY of Lincoln)

FILED FOR RECORDING
 AT THE REQUEST OF
 David Jenkins
 2005 MAR 4 PM 4 38

IN ACCORDANCE WITH THE LAWS AND REGULATIONS OF THE
 LINCOLN COUNTY RECORDER
 FEB 20 50
 LESLIE BOUCHER

Notice is hereby given that the undersigned, has located a lode mining claim in accordance with the laws and regulations of the United States and the State of Utah.

Claim Name: Dina 79 Location Date: March 1, 2005

Location Description

Discovery monument is 2318 feet, at a bearing of 39° from the following natural / permanent monument: SW corner of section 28 T35, R71E

Point of beginning is the end-center line lying 1400 feet at a bearing of west from the local (discovery) monument, and running thence 300 feet at a bearing of north to corner monument No. 1, thence 1500 feet at a bearing of east to corner monument No. 2, thence 600 feet at a bearing of south to corner monument No. 3, thence 1500 feet at a bearing of west to corner monument No. 4, thence 300 feet at a bearing of north to the end-center line and point of beginning

Said claim occupies portions of the following quarter sections of the U.S. Government survey grid: SW 1/4 of section 28 T35, R71E

Locators (name and mailing address of each claimant):

Name: S + B Industrial Minerals
 Address: North America Inc.
200 Berwyn Park
Suite 101
Berwyn Pa 10312
David Jenkins (agent)
Daniel Johnson

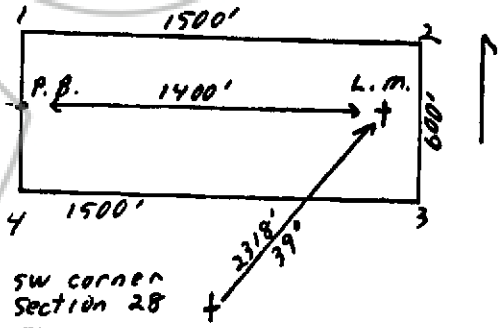

Dated this 4 day of March, 2005
 By David Jenkins
Owner, Claimant, Agent

Subscribed and sworn to before me this 4 day
 of March 2005
Debra M. Johnson
 NOTARY PUBLIC

Recorder's Stamp
 TERESA M. SEEVERS
 NOTARY PUBLIC - STATE OF NEVADA
 Lincoln County - Nevada
 CERTIFICATE # 04-22291-11
 APPT. EXP. OCT. 6, 2008