

Certificate of Location (Lode Claim) 123904

STATE of Nevada)
) SS.
 COUNTY of Lincoln)

FILED FOR RECORDING
 AT THE REQUEST OF
David Jenkins
 2005 MAR 4 PM 4 38
 LINCOLN COUNTY REC. OFFICE
 FEE \$50 DEPOS
 LESLIE BOUCHER

Notice is hereby given that the undersigned, has located a lode mining claim in accordance with the laws and regulations of the United States and the State of Utah.

Claim Name: Dina 76 Location Date: March 1, 2005

Location Description

Discovery monument is 3886 feet, at a bearing of 22° from the following natural / permanent monument: SW corner of section 28 T3S, R71E

Point of beginning is the end-center line lying 1400 feet at a bearing of west from the local (discovery) monument, and running thence 300 feet at a bearing of north to corner monument No. 1, thence 1500 feet at a bearing of east to corner monument No. 2, thence 600 feet at a bearing of south to corner monument No. 3, thence 1500 feet at a bearing of west to corner monument No. 4, thence 300 feet at a bearing of north to the end-center line and point of beginning
 Said claim occupies portions of the following quarter sections of the U.S. Government survey grid: NW 1/4 of section 28 T3S, R71E

Locators (name and mailing address of each claimant):

Name: S + B Industrial Minerals
 Address: North America Inc.
200 Berwyn Park
Suite 101
Berwyn Pa 19312
David Jenkins (agent)
David Jenkins

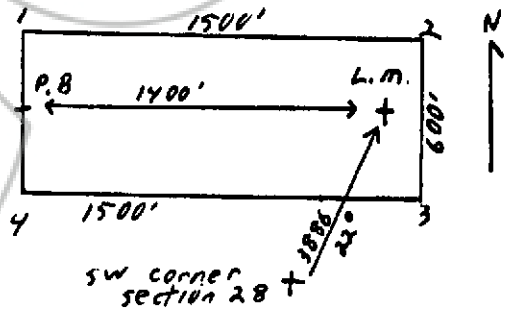

Located this 4 day of March 2005
 By David Jenkins
 Commissioner

Subscribed and sworn to before me this 4 day
 of March 2005
Teresa M. Seevers

NOTARY PUBLIC

Recorder's Stamp

TERESA M. SEEVERS
 NOTARY PUBLIC - STATE OF NEVADA
 Lincoln County - Nevada
 CERTIFICATE # 04-22331-11
 APPT. EXP. OCT. 8, 2008