

**Certificate of Location (Lode Claim) 123902**

STATE of Nevada )  
 ) SS.  
 COUNTY of Lincoln )

FILED FOR RECORDING  
 AT THE REQUEST OF

David Jenkins

2005 MAR 4 PM 4 38

LINCOLN COUNTY, NEVADA  
 FEE 20.00  
 LESLIE BOUCHER

Notice is hereby given that the undersigned, has located a lode mining claim in accordance with the laws and regulations of the United States and the State of Utah.

Claim Name: Dina 74 Location Date: March 1, 2005

Location Description

Discovery monument is 5063 feet, at a bearing of 146° from the following natural / permanent monument: NW corner of section 33 T35, R71E

Point of beginning is the end-center line lying 1300 feet at a bearing of west from the (discovery) monument, and running thence 300 feet at a bearing of north to corner monument No. 1, thence 1500 feet at a bearing of east to corner monument No. 2, thence 600 feet at a bearing of south to corner monument No. 3, thence 1500 feet at a bearing of west to corner monument No. 4, thence 300 feet at a bearing of north to the end-center line and point of beginning.

Said claim occupies portions of the following quarter sections of the U.S. Government survey grid: SW 1/4 and SE 1/4 of section 33, T35, R71E

Locators (name and mailing address of each claimant):

Name: S+B Industrial Minerals  
 Address: North America Inc.  
200 Berwyn Park  
Suite 101  
Berwyn Pa 10912  
David Jenkins (agent)  
David Jenkins

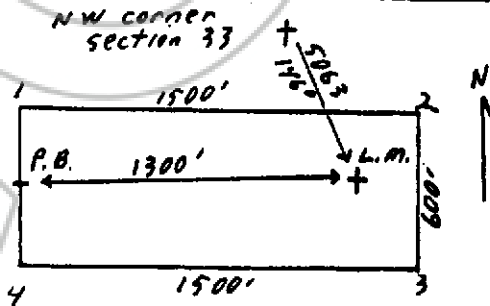

Dated this 4 day of March, 2005  
 By David Jenkins  
Owner, Claimant Agent  
 Subscribed and sworn to before me this 4 day  
 of March 2005  
Teresa M. Seevers  
 NOTARY PUBLIC

Recorder's Stamp