

Certificate of Location (Lode Claim) 123896

STATE of Nevada )  
 ) SS.  
COUNTY of Lincoln )

FILED FOR RECORDING  
AT THE REQUEST OF

David Jenkins

2005 MAR 4 PM 4 37

LINCOLN COUNTY RECORDER

FEE 20.50 DEPOS

LESLIE BOUCHER

Notice is hereby given that the undersigned, has located a lode mining claim in accordance with the laws and regulations of the United States and the State of Utah.

Claim Name: Dina 68 Location Date: March 1, 2005

Location Description

Discovery monument is 2909 feet, at a bearing of 102 from the following natural / permanent monument: NW corner of section 33 T 35, R 71 E

Point of beginning is the end-center line lying 1300 feet at a bearing of west from the (discovery) monument, and running thence 300 feet at a bearing of north to corner monument No. 1, thence 1500 feet at a bearing of east to corner monument No. 2, thence 600 feet at a bearing of south to corner monument No. 3, thence 1500 feet at a bearing of west to corner monument No. 4, thence 300 feet at a bearing of north to the end-center line and point of beginning

Said claim occupies portions of the following quarter sections of the U.S. Government survey grid: NW 1/4 and NE 1/4 of section 33 T 35, R 71 E

Locators (name and mailing address of each claimant):

Name: S + B Industrial Minerals  
Address: North America Inc.  
200 Berwyn Park  
Suite 101  
Berwyn Pa 10312  
David Jenkins (agent)  
David Jenkins

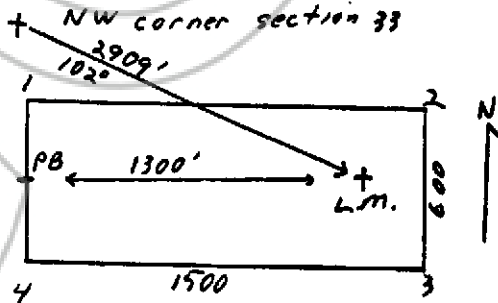

Filed this 4 day of March, 2005  
By David Jenkins

Witnessed and sworn to before me this 4 day  
of March, 2005  
Terisa Meevers

NOTARY PUBLIC



Recorder's Stamp

TERESA M. SEEVERS  
NOTARY PUBLIC - STATE OF NEVADA  
Lincoln County - Nevada  
CERTIFICATE # 04-62301-11  
APPT. EXP. OCT. 6, 2008