

Certificate of Location (Lode Claim) 894

STATE of Nevada

COUNTY of Lincoln

FILED FOR RECORDING
SS. AT THE REQUEST OF

David Jenkins

Notice is hereby given that the undersigned, has located a lode mining claim in accordance with the laws and regulations of the United States and the State of Utah.

2005 MAR 4 PM 4:37

LINCOLN COUNTY REC'D REC'D
FEE \$0.50 DEPOS

LESLIE BOUCHER

Claim Name: Dina 66

Location Date: March 1, 2005

Location Description

Discovery monument is 2915 feet, at a bearing of 78° from the following natural / permanent monument: SW corner of section 28 T35, R71E

Point of beginning is the end-center line lying 1300 feet at a bearing of west from the location (discovery) monument, and running thence 300 feet at a bearing of north to corner monument No. 1, thence 1500 feet at a bearing of east to corner monument No. 2, thence 600 feet at a bearing of south to corner monument No. 3, thence 1500 feet at a bearing of west to corner monument No. 4, thence 300 feet at a bearing of north to the end-center line and point of beginning.

Said claim occupies portions of the following quarter sections of the U.S. Government survey grid: SE 1/4 and SW 1/4 of section 28 T35, R71E

Locators (name and mailing address of each claimant):

Name: S + B Industrial Minerals
Address: North America Inc.
200 Berwyn Park
Suite 101
Berwyn Pa 19312
David Jenkins (agent)
David Jenkins

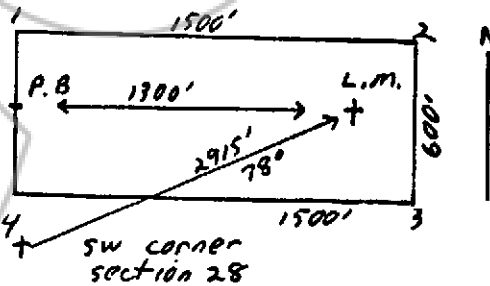

Dated this 4 day of March, 2005

By David Jenkins

Claimant Agent

Subscribed and sworn to before me this 4 day

of March, 2005
Teresa Meevers

NOTARY PUBLIC

Recorder's Stamp



BOOK 197 PAGE 363