

Certificate of Location (Lode Claim) 123893

STATE of Nevada

COUNTY of Lincoln

FILED FOR RECORDING
AT THE REQUEST OF
David Jenkins

2005 MAR 4 PM 4:37

LINCOLN COUNTY RECORDER
FEE 20.50 DEPA
LESLIE BOUCHER
March 1, 2005

Notice is hereby given that the undersigned, has located a lode mining claim in accordance with the laws and regulations of the United States and the State of Utah.

Claim Name: Dina 65 Location Date: March 1, 2005

Location Description

Discovery monument is 7094 feet, at a bearing of 67° from the following natural / permanent monument: SW corner of section 28 T35, R71E

Point of beginning is the end-center line lying 1300 feet at a bearing of west from the location (discovery) monument, and running thence 300 feet at a bearing of north to corner monument No. 1, thence 1500 feet at a bearing of east to corner monument No. 2, thence 600 feet at a bearing of south to corner monument No. 3, thence 1500 feet at a bearing of west to corner monument No. 4, thence 300 feet at a bearing of north to the end-center line and point of beginning.

Said claim occupies portions of the following quarter sections of the U.S. Government survey grid: SW 1/4 and SE 1/4 of section 28 T35, R71E

Locators (name and mailing address of each claimant):

Name: S + B Industrial Minerals
Address: North America Inc.
200 Berwyn Park
Suite 101
Berwyn Pa 10312
David Jenkins (agent)
David Jenkins

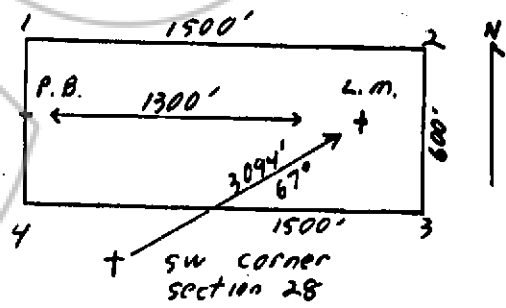

Dated this 4 day of March, 2005

By David Jenkins
Clerk, Claim Agent

Subscribed and sworn to before me this 4 day of March, 2005

Denise M. Seevers

NOTARY PUBLIC

Recorder's Stamp



BOOK 197 PAGE 382