

Certificate of Location (Lode Claim) 3892

STATE of Nevada

COUNTY of Lincoln

FILED FOR RECORDING AT THE REQUEST OF

David Jenkins

2005 MAR 4 PM 4 37

LINCOLN COUNTY RECORDED FEE 20.50 SEP 05 LESLIE BOUGHNER

Notice is hereby given that the undersigned, has located a lode mining claim in accordance with the laws and regulations of the United States and the State of Utah.

Claim Name: Dina 64 Location Date: March 1, 2005

Location Description

Discovery monument is 3379 feet, at a bearing of 57 degrees from the following natural / permanent monument: SW corner of section 28 T35, R71E

Point of beginning is the end-center line lying 1300 feet at a bearing of west from the localizer (discovery) monument, and running thence 300 feet at a bearing of north to corner monument No. 1, thence 1500 feet at a bearing of east to corner monument No. 2, thence 800 feet at a bearing of south to corner monument No. 3, thence 1500 feet at a bearing of west to corner monument No. 4, thence 300 feet at a bearing of north to the end-center line and point of beginning

Said claim occupies portions of the following quarter sections of the U.S. Government survey grid: SW 1/4 and SE 1/4 of section 28 T35, R71E

Locators (name and mailing address of each claimant):

Name: S & B Industrial Minerals Address: North America Inc. 200 Berwyn Park Suite 101 Berwyn Pa 19312 David Jenkins (agent) Sam Johnson

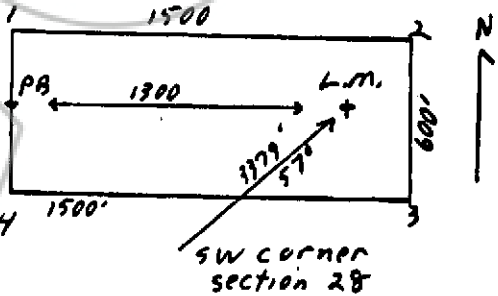

Date: 4 day of March 2005 By: David Jenkins

Subscribed and sworn to before me this 4 day of March 2005 by: Teresa M. Seevers NOTARY PUBLIC

Recorder's Stamp: TERESA M. SEEVERS NOTARY PUBLIC - STATE OF NEVADA Lincoln County - Nevada CERTIFICATE # 04-82331-11 APPT. EXP. OCT. 8, 2008