

Certificate of Location (Lode Claim) 123889

STATE of Nevada

COUNTY of Lincoln

FILED FOR RECORDING AT THE REQUEST OF

David Jenkins

2005 MAR 4 PM 4 37

Notice is hereby given that the undersigned, has located a lode mining claim in accordance with the laws and regulations of the United States and the State of Utah.

Claim Name: Dina 61 Location Date: March 1, 2005

Location Description

Discovery monument is 4630 feet, at a bearing of 39 degrees from the following natural / permanent monument: SW corner section 28 T35, R71E

Point of beginning is the end-center line lying 1341 feet at a bearing of west from the local (discovery) monument, and running thence 300 feet at a bearing of north to corner monument No. 1, thence 1500 feet at a bearing of east to corner monument No. 2, thence 800 feet at a bearing of south to corner monument No. 3, thence 1500 feet at a bearing of west to corner monument No. 4, thence 300 feet at a bearing of north to the end-center line and point of beginning

Said claim occupies portions of the following quarter sections of the U.S. Government survey grid: NE 1/4 + NW 1/4 section 28 T35, R71E

Locators (name and mailing address of each claimant):

Name: S & B Industrial Minerals
Address: North America Inc.
200 Berwyn Park
Suite 101
Berwyn Pa 19312
David Jenkins (agent)
David Jenkins

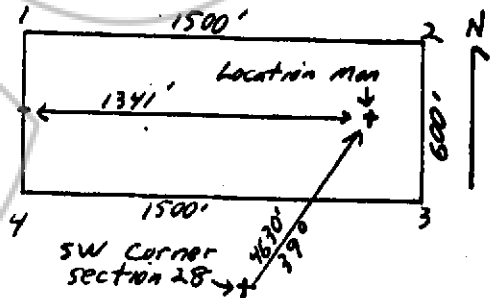

Dated this 4 day of March 2005

By David Jenkins

Subscribed and sworn to before me this 4 day

of March 2005

Debra M. Lewis

NOTARY PUBLIC

Recorder's Stamp



BOOK 197 PAGE 358