

LEGEND

- ◆ Section Corner
- ◆ Quarter Section Corner
- Found rebar & cap, PLS 12751
- ⊙ Set rebar & cap, PLS 12751
- ⊗ Found rebar & cap or "T" post, PLS 6498
- ⊠ Concrete Highway 93 monuments
- 4x4 wood right of way post
- Township line
- - - Quarter Section line
- - - Sixteenth section line
- Boundary line
- - - Easement
- Centerline
- - - Fence
- - - Right of Way

OWNER'S CERTIFICATE

State of Nevada ss
 County of Lincoln
 We, Ronald H. Horlacher, Audrey G. Horlacher, certify that we are the owners of the lands shown within the S1/2NW1/4 Section 5, T. 2S., R. 68E., M.D.M., have requested Lenard D. Smith, a Professional Land Surveyor to prepare this map. of this plat.

Ronald H. Horlacher *Audrey G. Horlacher*
 Ronald H. Horlacher Audrey G. Horlacher

ACKNOWLEDGEMENT

STATE of California ss
 COUNTY of Kern
 On January 29, 2005 before me Viviana G. Ramos personally appeared personally appeared Ronald H. Horlacher and Audrey G. Horlacher personally known to me proved to me on the basis of satisfactory evidence to be the persons whose names are subscribed to the within instrument and acknowledged to me that they executed the same in their authorized capacities, and that by their signatures on the instrument the persons or the entity upon behalf of which the persons acted, executed the instrument.

WITNESS my hand and official seal
Viviana G. Ramos
 Notary Public

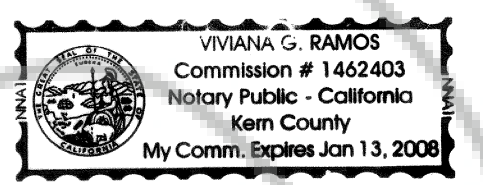

PLANNING COMMISSION

At the regular meeting of the Lincoln County Planning Commission held this 14th day of February, 2005, this plat was examined and hereby recommended for approval.

James Gray
 Chairman

COUNTY COMMISSION

At the regular meeting of the Lincoln County Commissioners held this 19th day of January, 2005, this plat was examined and hereby approved for recording.

Janice Bernbeck *Quincy*
 Chairman Attest, County Clerk

SURVEYOR'S CERTIFICATE

I, Lenard D. Smith, a Professional Land Surveyor licensed in the State of Nevada, certify that:
 1. This plat represents the results of a survey conducted under my direct supervision at the instance of Ronald H. & Audrey G. Horlacher.
 2. The lands surveyed lie within the west 1/2 of Section 5, T. 2 S., R. 68 E., M.D.M. The survey was completed on December 21, 2004.
 3. This plat complies with the applicable state statutes and any local ordinances in effect on the date that the governing body gave its final approval.
 4. The monuments depicted on the plat are of the character shown, occupy the positions indicated and are of sufficient number and durability.

Lenard D. Smith
 Lenard D. Smith P.L.S. 12751 (expires June 30, 2006)

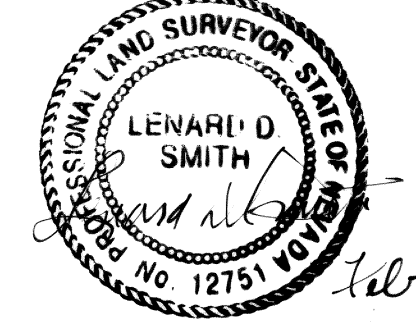

BASIS OF BEARINGS

North line of the northwest Quarter of Section 5 as given on Parcel Map, Plat Book A, Page 62 of Lincoln County, Nevada Records as N 89° 50' 23" W.

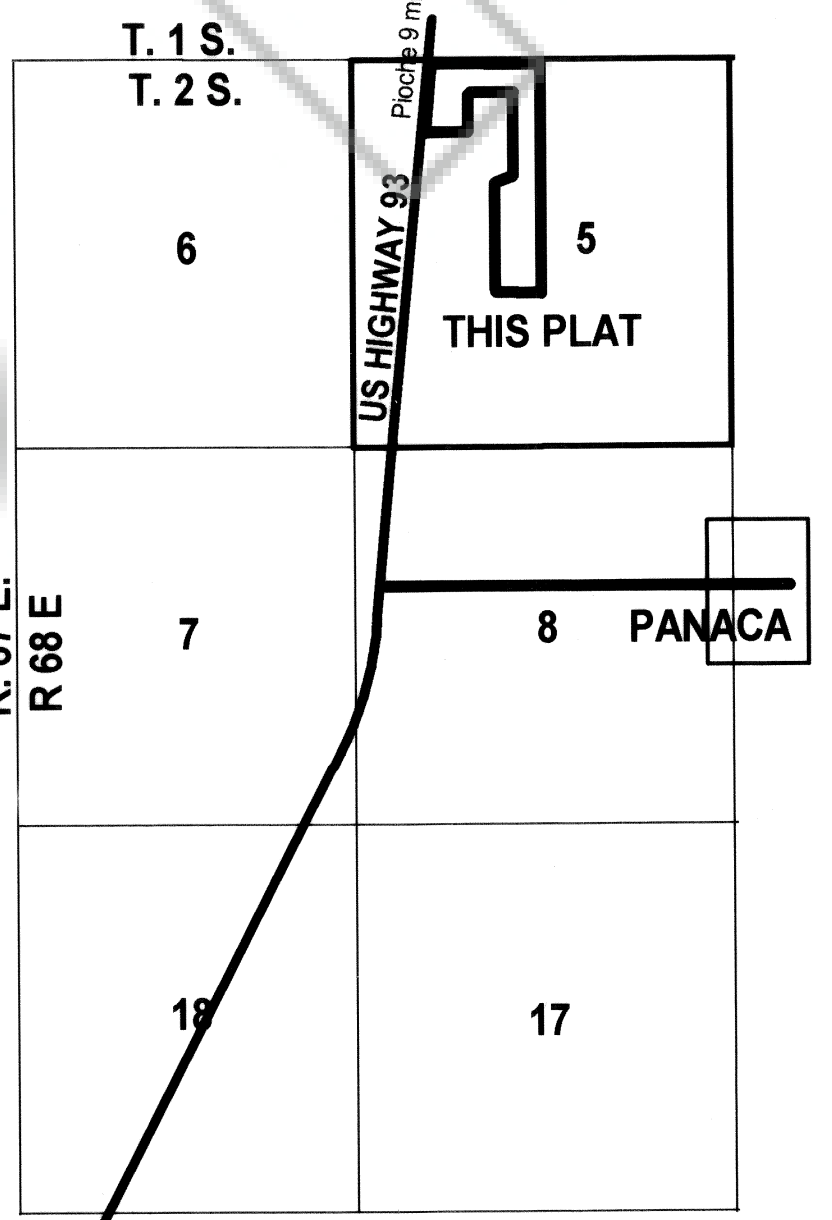

FOUND MONUMENTS, HULSE PLS 6498

Description	Bearing	Distance
H-1	N 47° 52' 15" W	9.35'
H-2	S 86° 55' 32" W	9.03'
H-3	N 57° 51' 24" W	12.91'
H-4	N 49° 53' 28" W	13.82'
H-5	N 28° 51' 35" E	4.77'

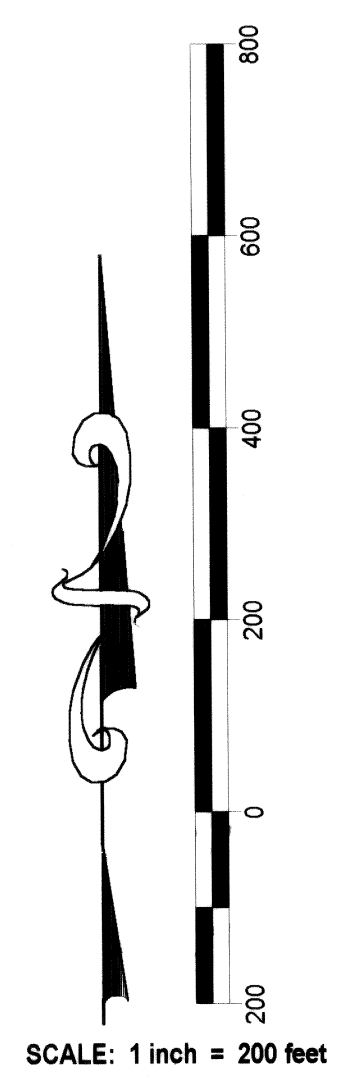

RECORDER'S CERTIFICATE
 File number **123849**
 Filed at the request of Lenard D. Smith
 Filed Plat Book C, Page 103 of Lincoln County, Nevada Records
 Date Feb 24, 2005 at 11:40 am
 LESLIE BOUCHER, Recorder
 By *Amy Ellen Deputy*

SUBSEQUENT PARCEL MAP
For Ronald H. & Audrey G. Horlacher
 IN THE W1/2 OF SECTION 5, T. 2 S., R. 68 E., M.D.M., LINCOLN COUNTY NEVADA

Lenard D. Smith Survey
 509 Main Street
 P.O. Box 443
 Caliente, Nevada 89008
 Phone/Fax 775 726 3365

103