

BASIS OF BEARINGS

The west line of Parcel 1 between Parcels 1 and 2 of the Parcel Map, in Plat Book B, Page 39, given as N 00°24'17" W

MAP REFERENCES

Parcel Map Plat Book B, Page 39
Boundary Line Adjustment Book B, Page 28
Subsequent Parcel Map Plat Book A, Page 423
Record of Survey Plat Book C, Page 23
all of Lincoln County, Nevada Records
N.D.O.T. Property Schedule map of Right-of-Way

SURVEYOR'S CERTIFICATE

Lenard D. Smith, a Professional Land surveyor registered in the State of Nevada, certify that:
1. This plat represents the results of a survey conducted under my supervision at the instance of Tom R. Arnhart
2. The land surveyed lies within in Lincoln County, Nevada. The survey was completed on
3. This plat complies with applicable statutes of this state and any local ordinances in effect on the date that the survey was completed, and the survey was conducted in accordance with Chapter 625 of the Nevada Administrative Code.
4. The monuments depicted on the plat are of the character shown, occupy the positions indicated, and are of sufficient durability.

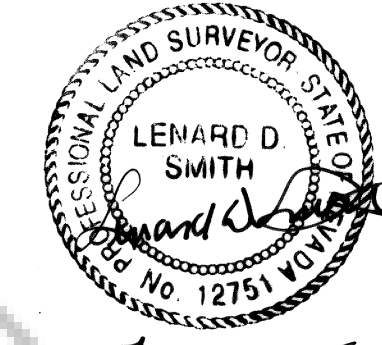

Lenard D. Smith PLS 12751 (Expires June 30, 2006)

LEGEND

- ⊙ Set #5 rebar & plastic cap stamped L SMITH PLS 12751
- ⊕ Found #4 rebar & plastic cap stamped HULSE PLS 6498
- ⊙ Found #5 rebar & plastic cap stamped PLS 9992
- ⊠ Found #4 plastic cap with unreadable stamp
- ☐ Telephone line access box
- ⊙ Stake warning of underground cable
- ⊙ Water Main valve box
- Property boundary
- - - Easement boundary
- Highway centerline
- - - Highway right-of-way
- Scaled line
- - - Overhead power line
- W - W - Underground Water line

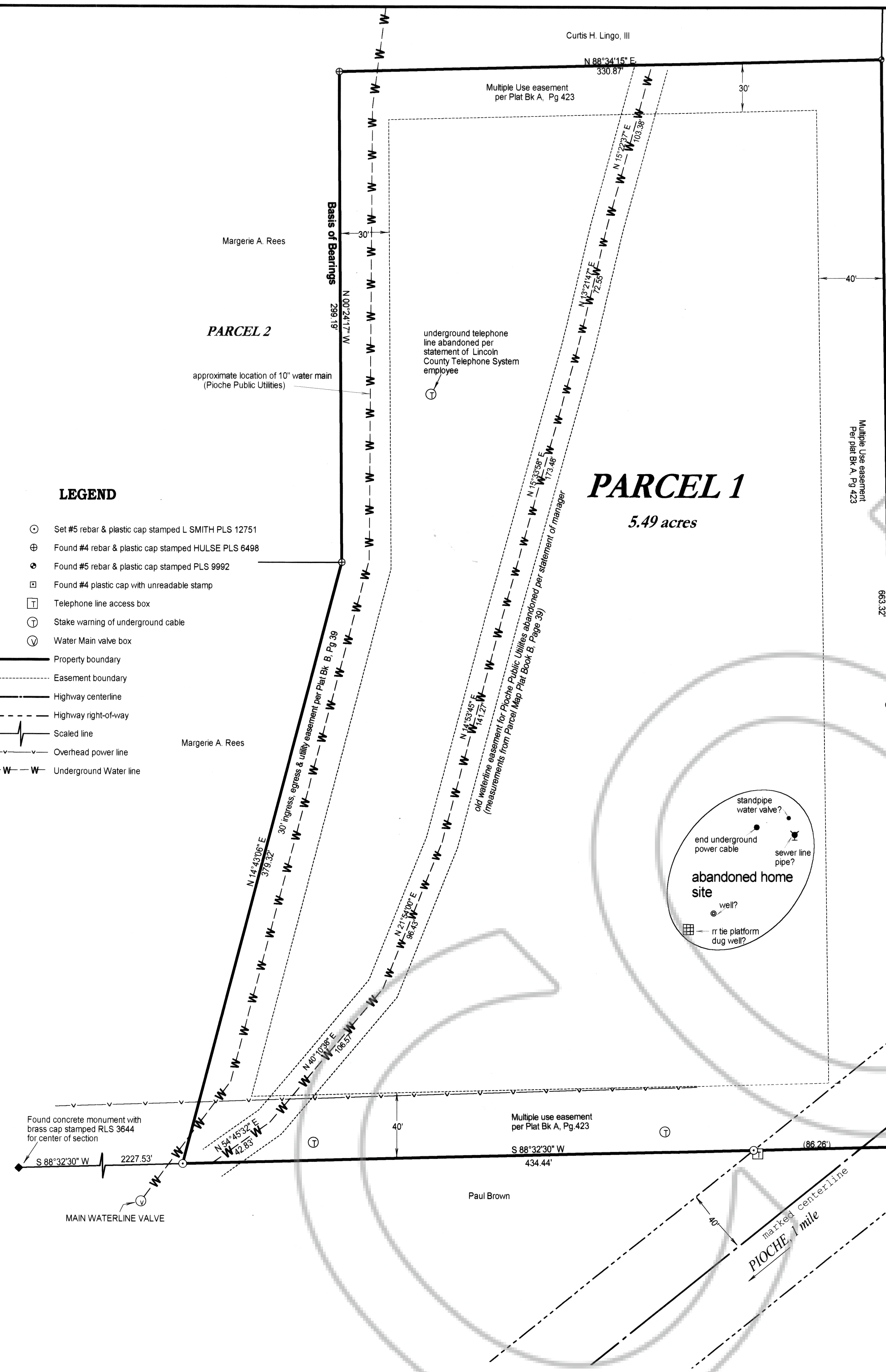

U.S. GOVERNMENT
(Bureau of Land Management)

Multiple Use easement
Per plat Bk A, Pg 423

Right-of-way established from centerline markings and Highway maps (no monuments found)

Highway SR 322
URSINE, 14 miles

RECORDER'S CERTIFICATE

File No. 123817
Recorded at the request of
Lenard D. Smith
Filed Plat Book C, Page 102
Lincoln County, Nevada Records
Date Feb 17, 2005
at 2:47 p.m.
LESLIE BOUCHER, RECORDER
by Amy Elm, Deputy

RECORD OF SURVEY

For Tom R. Arnhart and Cynthia L. Flavion-Arnhart

In the SE1/4NE1/4 Section 14, T. 1 N., R. 67 E., M.D.M.
In the Townsite of Pioche, Lincoln County, Nevada

Lenard Smith Land Survey
509 Main Street
P.O. Box 443
Caliente, Nevada 89008
Phone/Fax 775 726 3365