

SURVEYOR'S CERTIFICATE

I, Lenard D. Smith, a Professional Land Surveyor licensed in the State of Nevada, certify that

- This plat represents the results of a survey conducted under my direct supervision at the instance of the A. Morley and Mary Ellen Wilson Family Trust.
- The lands surveyed lie within Section 24, Township 2 South, Range 67 East, M.D.M. The survey was completed on 1/14/05.
- This plat complies with the applicable state statutes and any local ordinances in effect on the date that the governing body gave its final approval.
- The monuments depicted on the plat are of the character shown, occupy the positions indicated and are of sufficient number and durability.

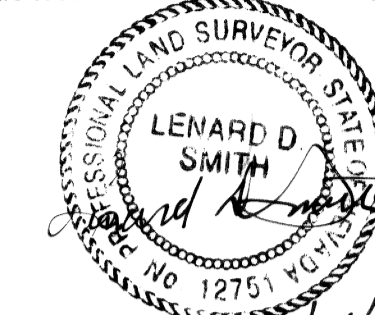

Lenard D. Smith P.L.S. 12751 (expires June 30, 2006)

OWNER'S CERTIFICATE

State of Utah)
County of Washington) ss

I certify that I am the owner of the property as shown on this plat, and that:

- I have requested Lenard D. Smith, a Professional Land Surveyor to prepare it.
- That I have examined it and approve its content.
- That I authorize the recording of it with the Lincoln County Recorder.
- The taxes have been paid for this fiscal year.

A. Morley & Mary Ellen Wilson
A. Morley & Mary Ellen Wilson Trust title
Mary Ellen Wilson

ACKNOWLEDGEMENT

I certify that the above person has appeared before me, a Notary Public, and has executed the Owner's Certificate freely and voluntarily for the purposes stated.

Debra Colvin
Notary Public



REFERENCES

Record of Survey giving Section 24 subdivision, recorded with the Lincoln County Recorder in Plat Book C, Page 99299A
General Land Office Survey notes on file with the Bureau of Land Management, Reno, Nevada.
Record of Survey Plat Book B, Page 395

RECORDER'S CERTIFICATE

File Number 123147
Recorded at the request of Lenard D. Smith
Filed in Plat Book C, Page 101
This 4 day of Feb, 2005
at 2:53 p.m.
LESLIE BOUCHER, RECORDER
by Angie Elms, Deputy
Fee \$21.00

APN: 012-100-11

PARCEL MAP

For the A. Morley and Mary Ellen Wilson Family Trust

Section 24, Township 2 South,
Range 67 East, M.D.M.

Lenard Smith Survey
509 Main Street
P.O. Box 443
Caliente, Nevada 89008
Phone/Fax 775 728 3365

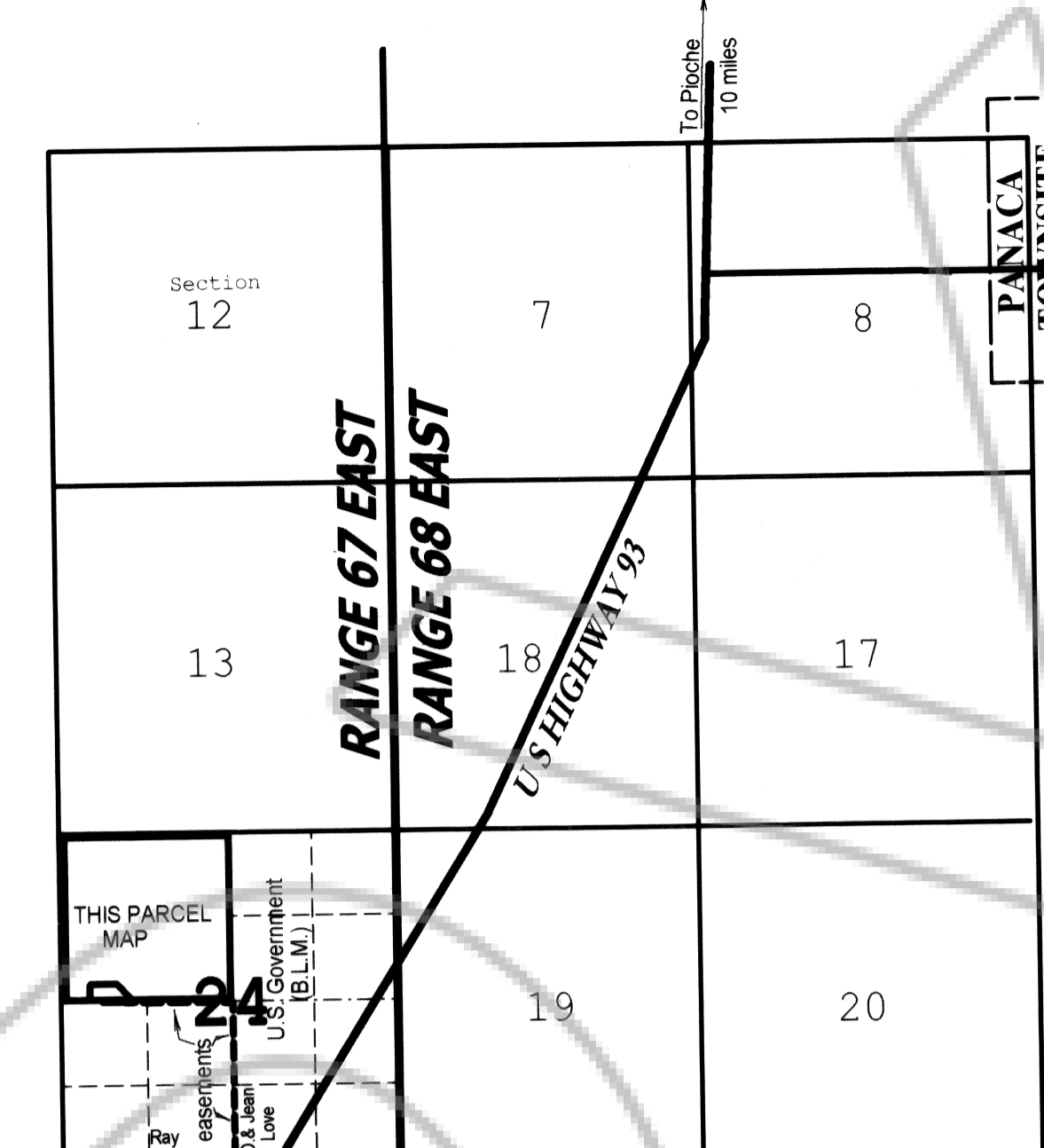

VICINITY MAP
NO SCALE

PLANNING COMMISSION

At the regular meeting of the Lincoln County Planning Commission held the 7th day of January, 2005 this plat was examined and hereby recommended it's approval.
John P. Healy
Chairman

COUNTY COMMISSION

At the regular meeting of the Lincoln County Commissioners held this 14th day of January, 2005 this plat was examined and hereby approved for recording.
George T. Rowe
Chairman

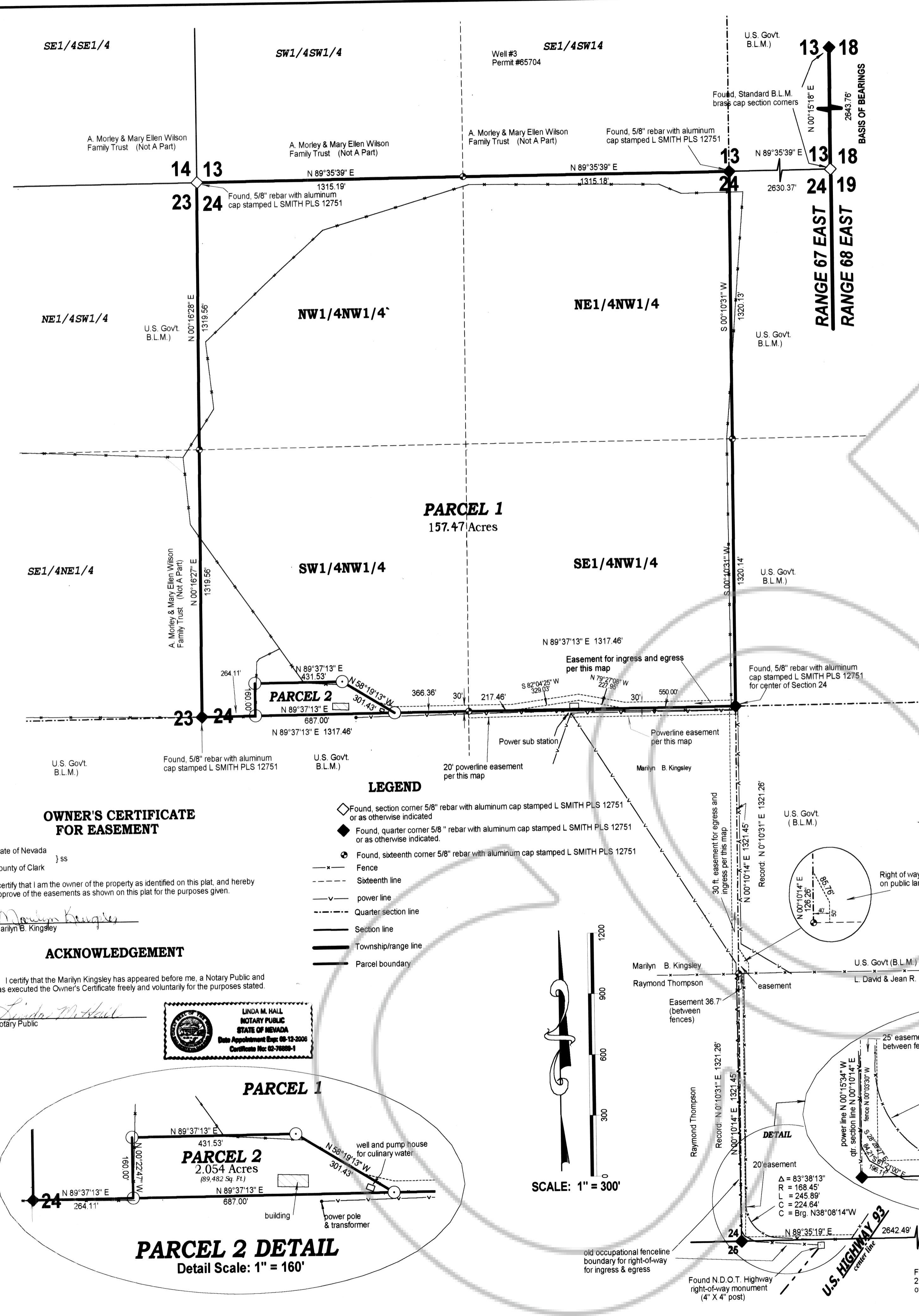

LEGEND

- Found, section corner 5/8" rebar with aluminum cap stamped L SMITH PLS 12751 or as otherwise indicated
- Found, quarter corner 5/8" rebar with aluminum cap stamped L SMITH PLS 12751 or as otherwise indicated
- Found, sixteen corner 5/8" rebar with aluminum cap stamped L SMITH PLS 12751 or as otherwise indicated
- Fence
- Sixteenth line
- power line
- Quarter section line
- Section line
- Township/range line
- Parcel boundary

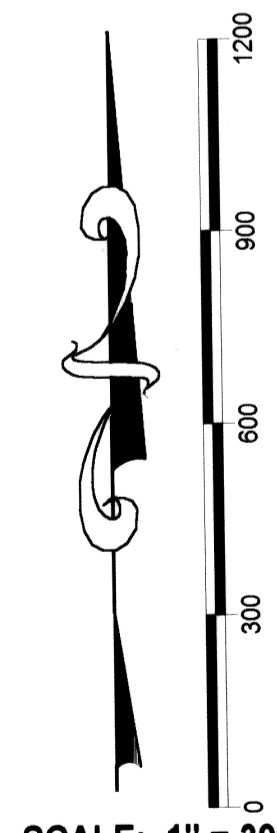

OWNER'S CERTIFICATE FOR EASEMENT

State of Nevada) ss
County of Clark)

I certify that I am the owner of the property as identified on this plat, and hereby approve of the easements as shown on this plat for the purposes given.

Marilyn B. Kingsley
Marilyn B. Kingsley

ACKNOWLEDGEMENT

I certify that the Marilyn Kingsley has appeared before me, a Notary Public and has executed the Owner's Certificate freely and voluntarily for the purposes stated.

Linda M. Hall
Notary Public

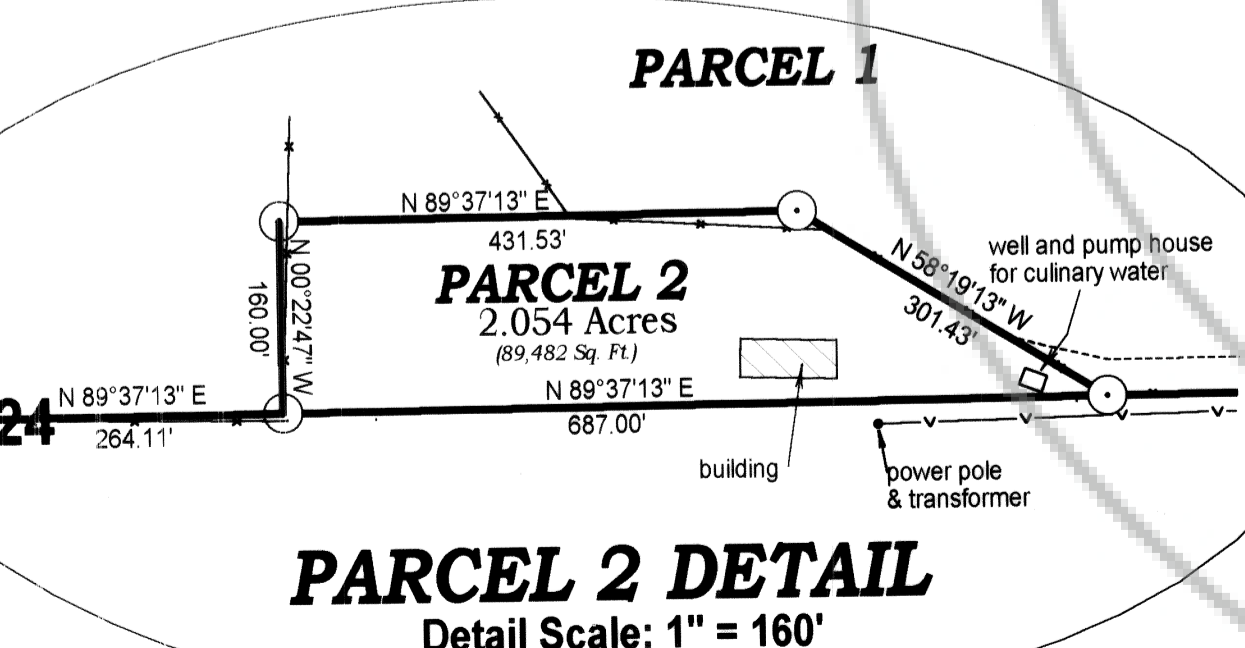

PARCEL 2 DETAIL
Detail Scale: 1" = 160'

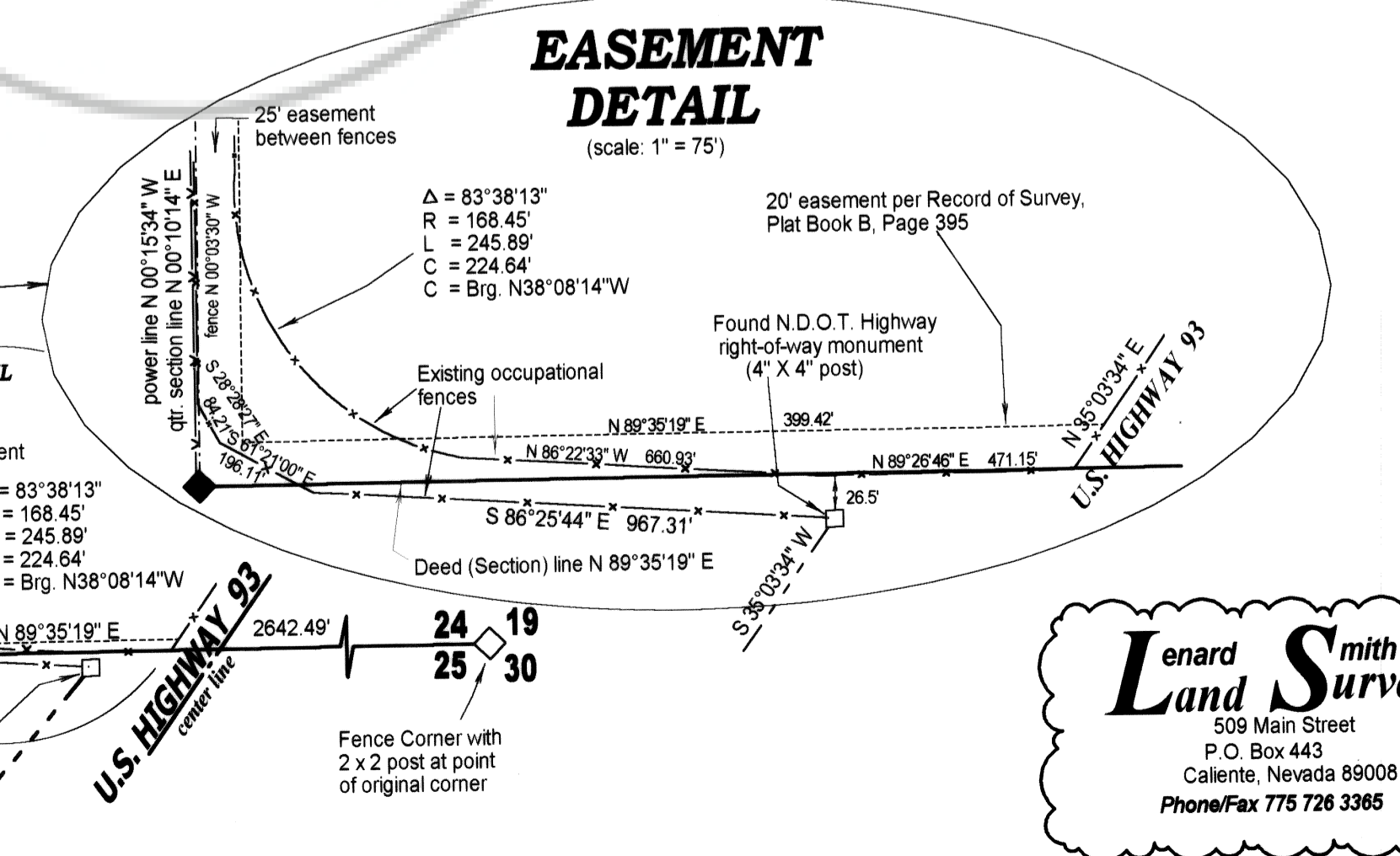

EASEMENT DETAIL

(scale: 1" = 75')

25' easement between fences

20' easement per Record of Survey, Plat Book B, Page 395

20' easement for ingress and egress

Found N.D.O.T. Highway right-of-way monument (4" x 4" post)

Existing occupational fences

Deed (Section) line N 89°35'19" E

power line N 00°15'34" W

dtl. section line N 00°10'14" E

25' easement

Δ = 83°38'13"
R = 166.45'
L = 245.89'
C = 224.64'
C = Brg. N38°08'14" W

Found N.D.O.T. Highway right-of-way monument (4" x 4" post)

2642.49'

Found N.D.O.T. Highway right-of-way monument (4" x 4" post)

Fence Corner with 2 x 2 post at point of original corner